WEATHER FORECAST

Victoria and Vicinity—Light to moderate winds; partly cloudy and moderately warm.

Vancouver and Vicinity—Light to moderate winds; partly cloudy and moderately warm.

The Daily Colonist.

(ESTABLISHED 1858)

COLONIST TELEPHONES

Advertising ..... Empire 4114
Business Office ..... Empire 4114
Circulation ..... Garden 1812
Job Printing ..... Garden 5241
Editorial Rooms ..... Empire 4111
Social Editor ..... Empire 3311

NO. 110—SEVENTY-SIXTH YEAR | VICTORIA, BRITISH COLUMBIA, THURSDAY, APRIL 19, 1934 | EIGHTEEN PAGES

RESCUE IS REVIEWED British Warship
Commander Displayed Fine Seamanship to Save Men From Fire—Page 11

TO PLAY NIGHT BASEBALL
Arrangements Completed for Installation of Lights at Park — Page 12

Progress Reported **COUNCILLORS CHOSEN**
in Many Lines of I.O.D.E. Work at Provincial Chapter Meeting—Page 7

DISTURBED BY NIGHTMARE OF PROTECTORATE

Chinese Officials Remain Silent Over Japanese Foreign Office Statement

RENEWED CRISIS IS FEARED IN SHANGHAI

SHANGHAI, April 18 (AP).—A Japanese protectorate over China was a vision looming before many Chinese citizens today as a result of the Japanese Foreign Office statement that Tokio considers herself solely responsible for maintenance of peace in Eastern Asia.

Although many private citizens were shocked by the Japanese declaration, which objected to measures of other powers likely to disturb the peace in this area, officials of the National Government at Nanking and elsewhere were silent and declined to comment.

SILENCED BY CENSOR

Vernacular newspapers, under Government censorship on the subject, made no reference to it.

Tokio's statement that Japan objects to other nations supplying China with military airplanes and instructors was accepted here as aimed at American aircraft manufacturers, who are selling many planes to the National Government.

This portion of the statement was also considered to hit American aeronautical instructors of the National Government's aviation school at Hangchow.

Purchase of military aircraft is proceeding in ever-increasing numbers.

A Japanese statement that she objects to Chinese acquisition of such equipment is tantamount in the eyes of the Chinese to Tokio's forbidding China to arm.

NEAR RENEWED CRISIS

Chinese here profess to believe Sino-Japanese relations are nearing a renewed crisis, in which a general outburst is possible. Meanwhile, the National Government's negotiations with the Japanese, through Huang Fu, National Government representative in North China, continue.

Huang Fu is now in the Yangtze Valley with Akira Ariyoshi, Japanese Minister to China. These officials have declined to comment on their conversations.

CHARGED WITH AIDING FUGITIVE

Doctor and Nurse Alleged to Have Harbored Outlaw When Wounded

ST. PAUL, April 18 (AP).—Proof of reports that John Dillinger, outlaw fugitive, was wounded in his gun fight with officers here, on March 31, was claimed, tonight, by Federal authorities with the arrest of Dr. Clayton E. May, Minneapolis physician, and a nurse employee.

The physician, alleged by the Government pursuers of the elusive gunman to have treated Dillinger for a leg wound suffered in the battle, and the nurse, Mrs. Gurnlath la Delle, were charged with conspiracy to harbor a fugitive from justice and held on bonds of $50,000 each after pleading not guilty before U.S. Commissioner W. T. Goddard.

Their preliminary hearing was tentatively set for May 2.

CLAIM IDENTIFICATION

The seriousness of the Indiana desperado's wound was not disclosed, though Department of Justice operatives said Dr. May and his nurse both had made statements and identified Dillinger as the physician's patient.

Authorities said the physician was to have been paid $500 for treating Dillinger after he and Evelyn Frechette, his sweetheart, now held in Chicago, shot their way out of a police trap in a local apartment on March 31.

Eugene Greene, member of Dillinger's new mob, authorities said, was supposed to have taken a fee to the physician on the night of April 3 for service to Dillinger. But Greene was ambushed by Federal operatives as he stopped en route to Minneapolis to call for luggage in the negro quarter here. Felled by a machine-gun bullet, Greene died last week. Several days before he died he had mentioned in his ravings, induced by his wounds, that his chieftain had been shot.

More Ministers Off for Ottawa

VANCOUVER, April 18 (CP).—Hon. Gordon Sloan, Attorney-General, and Hon. John Hart, Minister of Finance, left today for Ottawa as part of the British Columbia delegation to meet the Dominion Government on April 24.

Premier T. D. Pattullo will start for Ottawa tomorrow. Hon. George M. Weir, Minister of Education, and fourth member of the delegation, has already left for the East.

Many Injured in London Railway Wreck

A General View of the Wreckage on Kilburn Bridge, in London, When a Light Engine Crashed Into the Back of a Holiday Special. One Carriage Was Telescoped, Three Others Being Damaged. Fifty Persons Were Injured, Some Seriously.

PLAN MARCH ON ALBERNI

Striking Loggers Announce Intention to Invade Area After Mass Meeting

NANAIMO, April 18.—Striking loggers plan to march from Nanaimo to Alberni, according to placards which have been posted all over the city streets here.

The posters call for a meeting, to be held in Nanaimo on Thursday night, to discuss "Scabbery and Police and Machine Gun Protection in Central Lake Area." It is stated on the notices that striking loggers will start a march to Alberni on Friday.

Just what the intentions of the strikers are in the event of them reaching Alberni in any number has not been enlarged upon. Provincial police have stationed a number of officers at this point, where efforts are being made to reopen the logging camps.

STOPPED TRAIN

The militant character of the strikers was demonstrated in the Alberni section when the crew of a logging train was stopped, several days ago, in transporting equipment to a mining camp. The reason given was that permission had not been obtained from the strike committee for the work to be done.

F. Lundstrum, a representative of the striking loggers, appeared before the Vancouver and New Westminster District Trades and Labor Council on Monday night, and after stating that there were forty Provincial Police officers at Green Point and twenty-one at Great Central Lake, was reported to have declared: "We are willing to fight strike-breakers, but we do not want to fight the Government. We merely ask that the Government step aside and let the loggers arrange a settlement with the employers."

Change of Range Fatal for Foxes

EDMONTON, April 18 (CP).—Otto Trallenburgh, Stony Rapids (Sask.) trapper, who is on his way home after a Winter in the north country, is in "the velvet." He returned here with thirty white fox pelts. He caught them in the bush country, far south of the usual territory for the Arctic white fox to travel.

Negotiations Halt As Breach Widens Over Armaments

White Paper Reveals Story of Efforts Made in Negotiations—France Refuses British Request for Definition of Guarantees—Note Interpreted as Wrecking Agreement Chances

LONDON, April 18 (AP).—Bilateral disarmament negotiations among European powers are at a standstill, and the breach between France and Germany over arms is perceptibly wider, a British Government "white paper" tonight indicated.

The voluminous document revealed the official story of the exchange of communications dealing with efforts to halt an arms race and bring about agreement.

Statements of French and German views formulated this week, inquiries Great Britain made of France in an effort to carry on bilateral dealings, and a terse statement of Premier Mussolini's views are the only parts of the 7,000-word memorandum which were not known generally before today.

REFUSES TO REPLY

The French refusal in her latest note—received here yesterday and made public in Paris today—to reply to British questions as to the exact nature of guarantees France wants, and the matter of whether Chancellor Hitler's modification of a British draft convention would be acceptable, received little sympathy in British official circles tonight.

Britain never has been ready to accept as a fact the French contentions that Germany is violating arms provisions of the Versailles Treaty, high sources said.

Furthermore, London is not ready to agree that increases in the German military budget are a proof that the Reich is rearming illegally.

NEGOTIATIONS VAIN

British statesmen, however, are faced with the French conclusion that Franco-British negotiations were "rendered vain" by the alleged

Continued on Page 2, Column 1

SALVAGE WORK TO BE RESUMED

Treasure Expedition Expects to Raise Islander Within Ninety Days

KETCHIKAN, Alaska, April 18 (AP).—Returning North to resume salvage work this Spring on the ill-fated steamer Islander, which sank in 1901 with a reputed large amount of gold aboard, Captain Frank Curtis said today he expected to have the vessel raised within ninety days. He came on the Tugboat Georgia, which had the former five-masted sailing vessel Forest King, now built into a barge, and a scow in tow. They will be used in attempting to raise the vessel.

The Islander was lifted and carried some distance inshore at Icy Straits last Summer and Fall.

VALUE IS MYSTERY

The quantity of gold aboard the Islander has always remained a mystery, with some authority for the belief that as much as $3,000,000 was carried. Recently a former mining engineer has said that the Canadian Northwest Mounted Police had a secret shipment of gold aboard.

Many lives were lost when the ship went down.

Reorganization in Works Department To Be Carried Out

Control of Engineering Districts Switched, and Number of Areas Curtailed in General Adjustment Involving Dismissals—Economy Move

REARRANGEMENT of the twelve engineering districts of the province by amalgamation into eight districts, a material change in personnel, and impending retirement from the service of an unstated number of engineering and road employees was announced yesterday by Hon. F. M. MacPherson, Minister of Public Works.

Mr. MacPherson explained the object of the move was to cut down expenditures in administration. In view of the lessened amount of work now being carried out by the department. Those who are to go will have six weeks' notice, these retirements being effective as from May 31. Savings of approximately $30,000 a year is expected from the reorganization, the minister stated.

In addition to others in a supernumerary capacity, the following engineers, assistant engineers and general foremen are to be let out: Major J. C. Johnstone, of Williams Lake, formerly in charge of District 11; W. K. Gwyer, formerly in charge of District 12, to be superannuated; G. A. Young, Mackenzie District; G. H. Pethick, Ladysmith; R. M. Corning, Salmon Arm; J. N. Cushing, Kelowna; J. J. Skillicorn, Kaslo-Slocan District; J. Anderson, Anyox; A. F. Peers, Quesnel.

Major R. M. Taylor is freshly appointed as district engineer in

Continued on Page 3, Column 4

EXCHANGES TO CONSIDER TAX

Meetings Called in Vancouver and Toronto—Levy Viewed With Alarm

VANCOUVER, April 18 (CP).—The Vancouver Stock Exchange will hold a meeting before the opening of trading tomorrow to consider the new 10 per cent tax on gold announced in the Dominion budget today.

Governors of the Toronto Stock Exchange will hold a similar meeting, it was learned here tonight.

ALARMED AT TAX

A. E. Jukes, president, in making the announcement, said that "if the tax is going to stop money coming into British Columbia, where the mining industry is just getting started, it will be one of the greatest calamities that ever happened. Instead of discouraging the industry at this time everything should be done to encourage it. Gold mining has done much to save Canada during the past few years; everything possible should be done to get the Government to change this form of taxation.

TO PROTEST NEW TAX

TORONTO, April 18 (CP).—A delegation of mining men left here tonight for Ottawa to protest the Government's new 10 per cent tax on gold, which goes into effect tomorrow, under provisions of the budget of Hon. E. N. Rhodes, Finance Minister.

Tax Changes Now In Effect Except On Sugar and Beer

OTTAWA, April 18 (CP).—All tax changes announced in today's budget come into effect tomorrow morning, with the exception of the reduction in the sugar impost, which is effective July 1, and the altered levy on beer, also effective July 1.

DETAILS OF TAX ON GOLD

Producers Assured of $30 an Ounce if World Price Not Less

OTTAWA, April 18 (CP).—The total revenue the Government will collect from the 10 per cent tax imposed on gold, in the budget presented, today, by Hon. E. N. Rhodes, Minister of Finance, depends entirely on the world price of gold. The tax is payable on the metal when delivered to the mint or exported, but the full 10 per cent can not be collected in whole if its result was to give the producer less than $30 an ounce.

In other words, the effect of limitations on the collection of the tax is, to all intents and purposes, one of insuring to the producers—so far as such assurance can be given, having regard to world price fluctuations—a minimum of $30 an ounce.

EXPLAINS PURPOSE

In making his announcement, the minister declared that this impost would compensate for the reduction of revenue resulting from his slicing the sugar tax from two cents per pound to one cent. Last year Mr. Rhodes budgeted for $18,000,000 to be collected from the sugar tax, indicating that during the current fiscal year he is prepared to drop $9,000,000, in the expectation making that good through the operation of the new gold tax.

Canada's gold production this year will, in all likelihood, approximate 3,000,000 ounces. Last year production was 2,947,618 ounces. What the average price throughout the year will be cannot be guessed. If, however, the figure which the minister gave—one of $35 an ounce—is maintained, then on an estimated production of 3,000,000 ounces the Treasury might be enriched as much as $10,500,000, which would more than overtake the drop of $9,000,000 in the sugar tax reduction. At least, a revenue of $7,000,000 is expected.

RISE IN GOLD PRICE

"One must keep in mind," said Mr. Rhodes, "the fact that since our abandonment of the gold standard, the price of gold in Canadian

Continued on Page 2, Column 5

WOULD CURTAIL SHINGLE ENTRY

Washington and Oregon Operators Seek Quota on Canadian Product

SEATTLE, April 18 (AP).—The pleas of Washington and Oregon shingle manufacturers that Canadian shingle men be barred from shipping more than 20 per cent of the United States consumption into this country were completed, today, at the end of a two-day United State tariff commission hearing.

The hearing was conducted by Chairman Robert Lincoln O'Brien and Commissioner Edgar B. Brossard, aided by a large staff of experts who have been studying the problem.

WANT IMPORT QUOTAS

Proposed by former Judge Charles H. Paul, of Longview, representing the Washington and Oregon interests, the 20 per cent plan calls for the establishment of import quotas. Speakers brought out that the wage scale in this country's mills, set up by the N.R.A., are 42 cents an hour, as compared with a 35-cent minimum to be made effective in British Columbia later this month.

NEVER MADE EFFECTIVE

An agreement between United States and Canadian manufacturers to apply the 20 per cent plan was actually adopted last year, testimony brought out, but it was never made effective.

C. J. Culter, Aird Flavelle and other Canadian manufacturers called the 20 per cent figure "unfair," and contended the figure should be placed at 35 per cent.

Japanese to Bid on Five Freighters

TOKIO, April 19 (AP).—A new phase of Japanese commercial relationships with Latin-America was revealed today in an announcement that the Japanese Shipbuilders' Association will submit bids for the construction of five freighters for the Mexican Shipping Union, of Tampico.

The action was taken after cabled advice from Soshiatsu Hori, a Japanese minister at Mexico City, was considered.

TAX ON GOLD AND REDUCTION OF SUGAR IMPOST ANNOUNCED

Despite Deficit of $135,000,000 Government Is Optimistic

BUSINESS RECOVERY CLEARLY INDICATED

OTTAWA, April 18 (CP).—Hon. E. N. Rhodes, as manager of the national bankbook, announced a gross deficit of $135,200,000 for the year ending March 31. But he held out higher hopes for the current twelve-month period. He estimated that customs imposts, due to accelerated business, would increase $13,000,000; excise duties, $5,000,000; sales tax, $9,000,000, and manufacturers', stamp, importation and other special taxes, $12,000,000, all in round figures.

This expected taxation increase of $39,000,000 would raise last year's revenue of $324,000,000 to approximately $360,000,000.

"The fiscal year which has just closed has been a year of recovery," he declared, "recovery that is unmistakeable and of greater magnitude than many had thought possible." He named numerous proofs in support of this declaration.

REDUCED TO LIMIT

Practically the whole of the decrease in the deficit came through trimming ordinary expenditure, which, the minister observed, had now been reduced to a level beyond which it would be impossible to go. The deficit on ordinary account was $24,100,000, compared with $43,200,000 last year, a betterment of $19,100,000.

Total expenditures on ordinary account reached $347,700,000, and ordinary revenue amounted to $323,600,000.

Capital expenditures, unemployment relief and other special expenditures brought the deficit up to $76,300,000. Adding to that the losses on operation of the Canadian National Railways system, amounting to $58,900,000, brought the net deficit to $135,200,000, as compared with $157,700,000 last year.

The minister announced the Government's intention of setting up such legislation as may be necessary to ease the burden of debt

Continued on Page 10, Column 4

Delivers Budget in Ottawa House

HON. E. N. RHODES
Minister of Finance, who brought down the budget yesterday in the House of Commons.

Tax Highlights in Rhodes Budget

OTTAWA, April 18 (CP).—Tax highlights in the Rhodes budget:

10 per cent new tax on gold.

Sugar tax reduced from two to one cent per pound.

The three per cent special excise tax on imports entitled to British preference cut from 3 to 1 1-2 per cent.

Glucose and grape sugar excise tax decreased from one to one-half cent per pound.

Excise tax on cigarette tubes lowered from four to three cents a hundred.

Three cent per pound excise duty on malt and twelve and a half cent gallonage tax on beer consolidated into a single excise duty of seven and a half cents per pound on malt. Involving slight reduction, but equal revenue by reason of certainty of collection.

No change in income tax schedule.

MANY INJURED IN RIOT AT DETROIT

Followers of Strange Negro Cult Resent Closing of "University of Islam"

DETROIT, April 18 (AP).—Resentment over the closing of a Negro "university of Islam" flared into violence today, as 500 men and women, some of them with babies in their arms, battled police with knives, bricks and fists outside the central police station.

The rioters, police said, were followers of a strange cult which teaches that Negroes are descendants of a Moslem race antedating by thousands of years the white civilization.

A shout of "get the coppers" started the disorder, and when the rioters finally were dispersed five policemen and eleven of their adversaries had injuries serious enough to require hospital treatment. Scores of others nursed minor cuts and bruises.

One Killed in Rioting in Italy

ROME, April 18 (CP. via Havas).—One man is dead, and four injured, following a struggle between rioters and police in the little town of Pratola, in the Province of Aquila, according to word received here today. The riot occurred in connection with questions of municipal order.

Scots Have Nothing on Irish Now

OTTAWA, April 18 (CP).—Hon. E. N. Rhodes, Finance Minister, having granted a great concession last year to the Scot in placing importation of bagpipes on the free list, made a graceful gesture today to the Irish in similarly removing from the realm of taxation importation of harps.

The Minister's action a year ago evoked paeans of praise from exiled Caledonians, who were quoted as declaring this would "encourage the study of music in Canada."

The harpists have yet to be heard from.

MYSTERIOUS SPOT MOVES OVER PLANET

PORTLAND, Ore., April 18 (CP).—A spot on the planet Jupiter is making a night owl of A. V. Goddard, Portland astronomer.

Goddard says the spot moves across the planet in about three hours' time each night. Through his sixteen-inch telescope Goddard has been watching the phenomenon closely, but is unable to explain its presence.

JOBLESS IN SCHOOL

THE PAS, Man., April 18 (CP).—Jobless residents of The Pas went back to school today. About sixty unemployed enrolled in prospectors' classes, conducted in a big log cabin dining-hall, built by relief workers.

Changes Made in Items on Tariff List to Improve British Preference

EXCISE IS LOWERED ON CIGARETTE TUBES

OTTAWA, April 18 (CP).—A 10 per cent levy on gold production, reduction of the sugar tax from 2 to 1 cent a pound and modification of trade restrictions against the United Kingdom featured the budget delivered to the House of Commons today by Hon. E. N. Rhodes, Minister of Finance.

Picture of rosy tints piercing the dark clouds of depression was painted by the tall, grey-haired finance minister as he announced a new tax—that on gold—and predicted an operating surplus of $8,800,000 for the treasury next March, not considering unemployment relief or the Canadian National Railways deficit.

FISCAL CHANGES

To a hushed House, with every gallery seat taken and scores turned away, the Finance Minister made the following taxation announcements: Income tax schedules, unchanged; sales tax remains at 6 per cent with bakers' pies and cakes, sugar bush equipment and milk albumen added to the exempt list; sugar tax reduced from 2 to 1 cent a pound; 1-cent-pound tax on gluecose and grape sugar cut in half; excise levy on cigarette tubes for the man who rolls his own, cut from 4 to 3 cents a hundred; tax on sparkling wine reduced from $1.50 to 75 cents a gallon and the stamp tax on postal notes for $1 or less, cut from 3 to 1 cent.

EMPIRE TRADE

While foreign ministers, lobbyists, bankers and just plain, curious people leaned forward to catch his words, the Finance Minister an-

Continued on Page 3, Column 5

TARIFFS SHOW FEW CHANGES

Some Import Duties Altered to Encourage Empire Trade

OTTAWA, April 18 (CP).—Following are some of the highlights in the tariff changes announced in the budget, today:

General revision downward in tariffs on twenty-four items, with widening of the British preference on fifteen items, and lowering on intermediate and general tariff on thirteen items.

Only three increases of tariff rates, two on intermediate and general only, and one on all categories (jute twine).

Ten per cent intermediate and general tariff put back on crude peanut oil with consequent benefit to United Kingdom, which enters free, and loss to Chinese manufacturers and United States importers.

BENEFITS BRITAIN

Removal of dumping duty on iron or steel plates imported from the United Kingdom, a concession to the British manufacturer.

Lowering of duty on parts of coal-cutting machines, news presses, dry shaving razors, and pressed steel belt pulleys for power transmission.

Uniform drawback of 50 per cent of the duty on bituminous coal imported into Canada for conversion into coke.

Addition of visors, dash liner as-

Continued on Page 3, Column 5

LINDBERGH BABY CASE IS REVIVED

Intermediary Asked to View Photograph of Man Suspected of Receiving Ransom

BOSTON, April 18 (AP).—Relentless search by the Federal Government for the kidnappers of the Lindbergh baby brought forth today the request of U.S. Marshal John J. Murphy that Dr. John F. "Jafsie" Condon, intermediary in the case, come here to view a photograph of a man suspected to be the one who received the $50,000 ransom money.

Murphy was secretive regarding the photograph and would divulge no information beyond the fact that he asked the United States marshal at New York to communicate his wish to Dr. Condon. The latter frequently has said he would never give up the search for "John," who took the money from him in a New York cemetery on promise to return the child.

VANCOUVER'S MAYOR TO INVITE PRESIDENT

VANCOUVER, April 18 (CP).—President Franklin D. Roosevelt will be invited to visit Vancouver during the course of his proposed journey to the United States Pacific Coast next Summer, Mayor L. D. Taylor announced today. The President is expected to be on the Coast in July.

Canadian National Railways Position Shows Improvement

Government Called on to Meet Ten Millions Less of Deficit Than in Preceding Year—Recent Upturn Marked

OTTAWA, April 18 (CP).—Revenues of the Canadian National Railways during the first three months of the present year spurted ahead at a lively rate and were $4,000,000 in excess of those for the corresponding period in 1933, Hon. E. N. Rhodes, Minister of Finance, stated in his budget speech in the House of Commons today.

On this basis the railway expects a deficit of $48,800,000 during the present year, whereas the Government was called upon last year to meet an operating deficit of $58,950,000.

"As the annual report of the trustees of the Canadian National Railway system has shown," said Mr. Rhodes, "railway operating revenues suffered a further decline of $12,500,000, or nearly 8 per cent in the calendar year 1933. The loss in revenues was entirely covered by a saving in operating expenses. However, as the management had made its budget for the year on the basis of the gross earnings of the previous year being substantially maintained, the amount required from the Dominion Government for the payment of deficits exceeded the estimated figure by $4,300,000.

"The amount provided by the Government and taken into the

Continued on Page 3, Column 4

IS SEEKING LOWER RATE

Ald. R. T. Williams Will Submit Bond Proposal to City Council

A second attempt to secure the approval of the City Council to a scheme of reducing the interest rates on its own bonds will be made by Alderman R. T. Williams.

The alderman posted, at the City Hall, a notice of motion, in which his scheme was outlined. He contends that the city would be able to reduce the tax rate at least six mills if it adopted his proposal.

His resolution, which is self-explanatory, is as follows:

THE MOTION

"Whereas it appears from reports submitted to the City Council that the special estimates committee, in its efforts towards civic retrenchment, has explored every avenue open to it with the exception of that of bond interest;

"And whereas the City Council is compelled to use its reserves, namely, sinking funds and borrowing powers, and to sell watershed timber, to provide money to meet charges which are chiefly for interest;

"Be it resolved that the finance committee be instructed to appeal to all holders of City of Victoria Bonds to reduce the interest charges on their holdings to 3 per cent, which is a rate higher than that allowed by the banks to their depositors and would be in lieu of the high interest rates at present prevailing on bonds."

"By following the course suggested above, the council would only be employing a plan successfully used by other large borrowers to secure relief from high interest charges," Alderman Williams said.

BREACH WIDENING OVER ARMAMENTS

Continued from Page 1

German rearmament and by the French demand that a full disarmament conference resume discussions where they were left off in Geneva last October, when it was decided to deal through diplomatic exchanges.

One of the most important documents listed in the white paper was the German statement of views on a British memorandum issued on March 16. It said:

"The German Government finds it impossible to wait two years for appropriate means of aerial defence."

CHARGED WITH SCUTTLING

PARIS, April 18 (AP).—Germany was charged today with scuttling arms limitation hopes by rearming in defiance of the world.

A strong French note to Great Britain was interpreted as wrecking any chances of an immediate arms agreement and said negotiations are "impossible" since Germany is officially admitted to be rearming her land, air and sea forces.

Premier Gaston Doumergue and Foreign Minister Louis Barthou drafted the memorandum which supplements a previous communication, in which France asked a new arms limitation conference.

It declared the Reich was the "sole judge" of her right to rearm and that Chancellor Adolf Hitler "rendered vain" all attempts to stop a race for more weapons.

GUARANTOR OF PEACE

BERLIN, April 18 (AP).—Classifying the Nazi revolution as an historic event comparable with the discovery of America and the introduction of Christianity, Captain Ernst Roehm, leader of the brown-shirted Storm-Troopers, tonight asserted that in his organization Germany has a guarantor of peace in Central Europe.

In an address before the diplomatic corps and foreign correspondents, the Storm Troop chieftain declared the main function of the brown shirt organization is to "make every German 100 per cent National Socialist in his heart and his deeds."

While stating the functions of the army and the Storm Troopers are entirely separate, Captain Roehm asserted that "any invasion from the other side of the frontier" will find the whole people ready.

To Give Concert Friday in Aid of Charities

The Band of the Gizeh Temple Shrine Will Give a Combined Concert With the Metropolitan Church Choir, in Metropolitan Church, at 8 o'Clock, Tomorrow Evening. The Proceeds Will Go Toward the Shrine's Fund for Charitable Objectives and Also the Metropolitan Choir Fund. In Addition to Band Numbers, There Will Be Choral Works and Vocal and Instrumental Solos.

IS ENTHRONED AT GREAT CEREMONY

Rt. Rev. Gerald C. Murray, Formerly of Victoria, Becomes Bishop of Saskatoon

SASKATOON, April 18 (CP).—Impressive ceremonies of traditional solemnity and color, performed in an atmosphere of reverence and homage, took place in St. Paul's Cathedral, tonight, and Rt. Rev. Gerald C. Murray, C.S.R., was enthroned first Roman Catholic Bishop of Saskatoon. He was vested in his position by Archbishop J. C. McGuigan, D.D., of Regina, metropolitan of the Saskatchewan See.

The ritual took place in a cathedral richly decorated with the Papal white and gold, and in the presence of twelve dignitaries of the Catholic Church in Western Canada, some seventy-five priests of Western dioceses and hundreds of laity.

Canadians Hear Palestine Appeal

MONTREAL, April 18 (CP).—To date $64,000 from Eastern Canada—Halifax to Winnipeg—has been collected in the $200,000 united Palestine appeal, it was announced today. Returns from Winnipeg to the Pacific Coast have not been available.

MUSICAL ARTS GIVE RECITAL

Interesting New Material Introduced in Programme at Shrine Hall

The Victoria Musical Arts Society always seems to have some reserve material in the background on which to draw when patrons would be justified in thinking that all the talent had been brought forward in previous concerts.

Yesterday's programme at the Shrine Auditorium demonstrated this in a very gratifying way, notably in the presentation of Evelyn Harper, a promisingly brilliant young pianist; Mrs. F. M. MacPherson, wife of the Minister of Public Works, who has reintroduced the almost forgotten art of the singer who is her own accompanist; the Empress Hotel Concert Trio, which is something entirely new and obviously welcome in these concerts; and John Bray, a young baritone who is making himself favorably known.

POPULAR FAVORITES

In addition to all this comparatively new material, there were two very popular favorites of past seasons, Mrs. Harry Lasenby, contralto, and Miss Marjorie Watson, soprano, who rounded out a programme replete with good things.

Miss Harper's pianoforte work is one of the highlights of the club season. This young musician plays with temperament, authority, good technique and naturally dramatic style. Her interpretation of the Liszt "Hungarian Rhapsody" was distinguished, in interesting mood, impulsive yet scholarly, and in good concert style. She held the interest with her treatment of the accelerandoes and crescendoes, and the contrast between her pianissimos and fortes, the former being supple and light in production. As an encore after the enthusiastic reception accorded this number, she played a Chopin waltz, showing good shaping of her material, and good rubato.

OWN ACCOMPANIMENT

Mrs. MacPherson's group of self-accompanied solos was most pleasing. Her voice is of very agreeable timbre, easily produced, and her good enunciation overcomes the handicap of not facing the audience owing to the fact that she is seated at the piano. She had a violin obbligato for each of her songs, most sympathetically played by William Tickle, which enhanced already very artistic interpretations: "Keep on Hopin'" (Heron-Maxwell), "Morning" (Oley Speaks), and "Longing." Needless to say, the vocalist and accompanist were in perfect accord.

The Empress Hotel Concert Trio have a first-class ensemble, and made delightful music of all three movements of the Niels Gade "Trio Op. 42," with which they opened the programme. There is nice fluency and freedom of style, shown particularly in the allegro animato and andantino movements, the latter with an easy and reposeful quality. Quite spontaneously they slipped from this into the happy finale. For their second group they played a Debussy "Romance" and Borresen's "Menuetto" (Op. 14, No. 2), the former with independent, overlapping melodies for violin and 'cello, interpreted with easy spontaneity; the "Menuetto," in sprightly spirit, showing neat execution on the part of all three instruments. All these numbers were much enjoyed—Malcolm More at the piano; Frank Balagno, 'cellist, and William Tickle, violinist.

OTHER NUMBERS

John Bray's group of baritone solos were all real masculine songs, and showed good diction, broad phrasing, and a voice of pleasant quality which promises to develop bigger tone. Somervell's "Lads in Their Hundreds" and Vaughan Williams' "The Roadside Fire" are interesting manly sentiments, set to good music; and Handel's "Where'er You Walk" observed the traditions in everything save tempo, which was a little too slow. The accompaniments were played by Miss Maquinna Daniels.

Mrs. Harry Lasenby has a rich, full contralto, and her singing of Tosti's "Serenade," Alma Goetz' "Melisande in the Wood," and Hawley's "Sweetest Flower That Blows" had an effortless ease that was restful to the listener. Mrs. Charles Conyers was her accompanist. Miss Watson offered an interesting group: William Fisher's charming "Have You Seen But a White Lily Grow?" which she appropriately kept quite simple in mood; Gretchaninoff's "Over the Steppe," and Clare Edwards' "Fisher's Widow," an intensely dramatic number that was much enhanced by Mrs. Warn's consummately played accompaniments.

Headline—Efforts to kiss a girl lead to a year in jail. That's nothing. It's got a life sentence for a lot of chaps.

Donations Are Sent To Saanich Society

The Saanich Welfare Association held its monthly meeting recently, and the secretary reported the following: Two hundred and ninety-four families helped, representing 754 persons; sixty-six had new boots; five boots repaired; four pairs of new rubbers; twenty-four pairs soles for shoes; 239 articles of new clothing, including overalls, new shirts, socks, underwear, children's dresses, boys' trousers, two new raincoats and about 500 packets of seed have been given out.

The association is grateful to the following: Layritz Nurseries for a generous donation; Women's Workroom; Experimental Farm; Mrs. McNally's Sewing Circle; Strawberry Vale Young People's Society for a generous cash donation, and about forty kind friends who have sent parcels to the association. A sack of seed peas from Mr. Butt was much appreciated.

There have also been other gifts of household goods from those who wished to help this worthy cause.

REGULATIONS ARE CHANGED

Income Tax System of Administration Considerably Altered

OTTAWA, April 18 (CP).—While no changes were made in the income tax schedule of rates in today's budget announcements, a number of alterations in the regulations under which the act is administered were announced. They were as follows:

1. That the income shall include rents, royalties, reservations and other like considerations which fluctuate according to the production from or the use of the property leased or sold.

2. That companies exempt from taxation under section 4, paragraph (K) of the act shall not be exempt if they fail to file, without reasonable cause therefor, within four months from the close of their fiscal period, an annual return on the form prescribed, and at the same time pay a filing fee of $100.

3. That the exemption of $1,000 heretofore afforded a trustee accumulating income in trust for the benefit of unascertained persons or of persons with contingent interests shall be abolished.

4. That interest, dividends, rents, royalties, annuities and other periodical payments received by executors and administrators of a deceased person shall be apportioned as if accruing from day to day, and that portion accrued to the date of death shall be taxed as income of the deceased.

5. That the amounts paid by an estate or trust for the upkeep, maintenance and taxes of any property, which under the terms of the will or trust in question are required to be maintained for the use of life beneficiaries, shall be taxable as income to such beneficiaries.

TAX CORPORATION

6. That where any of the shares of a personal corporation are held by a non-resident shareholder, the company shall be taxable at the corporate rates of tax on such shareholder's proportionate interest in the income of the personal corporation.

7. That income from assets transferred directly or indirectly by a taxpayer to minors shall continue to be taxed as the income of the taxpayer transferring the assets.

That any enactment founded on this resolution shall be deemed to have come into force at the commencement of the 1933 taxation period and to be applicable thereto and to the fiscal periods ending therein, and to all subsequent periods.

URGE RENEWAL OF AIR MAIL CONTRACTS

WINNIPEG, April 18 (CP).—Renewal of Prairie air mail contracts with Canadian Airways, Limited, is urged upon the Dominion Government, in a message today from the Winnipeg Board of Trade. A telegram dispatched by the board to Prime Minister R. B. Bennett said the company was in serious financial condition as a result of cancellation of the air mail contracts as an economy measure two years ago.

AN EXPENSIVE FIGHT

CHICAGO, April 18 (AP).—John Factor, the international speculator, estimated today his fight to escape extradition to England on a stock fraud charge had cost him something like $2,170,000.

Husband—It is a strange thing, but true, that the biggest fools have the most beautiful wives.

Wife—What a flatterer you are, darling!

INTEREST MAY BE CUT AGAIN

Minister of Finance Hopes to Bring Savings Bank Rate Lower

OTTAWA, April 18 (CP).—Hopes of further reductions in the interest rates on savings deposits were held out today by Hon. E. N. Rhodes, Minister of Finance, in his budget speech.

"A year ago," Mr. Rhodes said, "I had occasion to refer to the efforts being made to secure a lowering of the interest rate paid on savings deposited by banks, trust companies and other institutions, as you are aware, these efforts led to a 1-2 per cent reduction in the rates charged by banks to public bodies, and to agricultural borrowers.

It also contributed to strength in our investment markets. Because the savings deposit rate is the basis element in our whole interest structure, it is to be hoped that our financial institutions can see their way clear to make another similar reduction, which I am sure would have an important stimulating influence at this time."

NOT YET DISCUSSED

TORONTO, April 18 (CP).—Officials of Canadian banks with head offices in Toronto, said today the banks had not discussed any reduction in the interest rate on bank deposits nor general interest rate reduction on commercial and other loans, mentioned in Hon. E. N. Rhodes' budget speech.

"I know nothing of it," said Sir John Aird, president of the Canadian Bank of Commerce, "and would like to see more of Mr. Rhodes' speech before expressing any comment."

H. B. Henwood, general manager of the Bank of Toronto, said the matter had "never been discussed," by his bank. He and officers of other banks said they would like to see details of the budget before discussing it.

DETAILS OF TAX ON GOLD

Continued From Page 1

currency has risen from $20.67 an ounce to approximately $35. This is an increase in the selling price of the product of our gold mines of about 70 per cent.

"Furthermore, the extraordinary increase in profits which accordingly accrue to gold producers finds its origin in circumstances entirely external to this particular industry. That is to say, the reason for this increase in price is to be found in the chaotic conditions of world currencies, depreciation of our dollar in foreign exchanges and devaluation of gold by certain countries."

OUTLINES APPLICATION

The minister then explained the tax as follows:

"The proposed 10 per cent tax will be deducted from the proceeds of all gold deposited at the mint for sale. On such gold unacceptable for treatment at the mint and exported, the tax shall be collected under regulations to be made by the Governor-in-Council.

"In order that the tax shall not apply when the conditions giving rise to these fortuitous gains accruing to gold producers have to a degree disappeared, it is provided the tax shall not operate to reduce the amount paid for gold below $30 an ounce in Canadian currency. In view of the tax, the present handling charge incidental to the disposal and sale of the gold will be discontinued.

IS BEST PLAN

"In announcing this tax, it is perhaps expedient that I suggest in advance a partial view of the circumstances which I believe make this form of tax more desirable than any alternative form which suggests itself, and best adapted to meet our particular situation.

For example: You are aware that many of our mines in Canada in the process of producing gold, produce other metals as well, and that in some other mines, where base metals are the major products, considerable gold is recovered in the process. The difficulty which would arise in such cases in the levying of an excess profits tax would be that of determining for taxation purposes the profits due to the increase in the price of gold. The proposed tax avoids this difficulty.

SIMPLE TO COLLECT

"It may also be emphasized that the tax will be extremely simple in administration and can be collected with a minimum of cost. An excess profit tax, on the other hand, would necessarily be more complex and would involve additional expense and administrative machinery.

"Against the contention that the proposed tax will injure the gold-mining industry, it can be asserted that little, if any, of our production is obtained at present in such a narrow margin of profit as to be vitally affected by the proposed tax.

"Finally, it is believed there can be no legitimate objection to a tax which will operate merely to establish a market price for gold of approximately $31.50 an ounce fine under present conditions. The average price received by our gold producers during the last calendar year was only $28.72 an ounce."

MINT CHARGES ABOLISHED

The Mint charges, now abolished, are calculated on the gross weight of the deposit after melting, and follow:

For melting and assaying: One dollar for the first 400 ounces or part thereof, and 25 cents for each additional 100 ounces or part thereof.

For refining: When the deposit contains not more than 5 per cent base metal, 3 cents the ounce.

Over 5 per cent but not over 10 per cent base metal, 3½ cents the ounce.

Over 10 per cent, but not over 15 per cent base metal, 4½ cents the ounce.

Over 15 per cent, but not over 20 per cent base metal, 5 cents the ounce.

On deposits which contain over 20 per cent base metal, or which require toughening or other special treatment in order to obtain concordant assays, a charge, not exceeding 10 cents the ounce, to be determined by the cost of treatment.

The minimum charge for refining is $2 for each deposit, and the charge for refining to all deposits containing by assay less than 995 parts fine gold in 51,000.

HAMBONE'S MEDITATIONS

By J. P. Alley

(Copyright, 1933, by The Bell Syndicate, Inc.)

Technocracy Leader Visits City Today

HOWARD SCOTT

An internationally-known engineer and head of Technocracy, Inc., who will arrive in Victoria this morning. He will speak in the City Temple Auditorium, tonight, at 8 o'clock, on "The Growth and Potentialities of the Technocratic Movement in America." Mr. Scott is in the process of completing a nation-wide tour, undertaken with the object of discussing the precepts and purposes of Technocracy.

RIVER STEAMERS RUN UNDER FIRE

Passenger Steamers on Yangtze Carry Armed Guards and Protective Iron Plates

SHANGHAI, April 18 (CP).—Foreign passenger steamers on the Yangtze River are reported being subjected to rifle and machine gun fire from the south bank. Authorities are reticent and will not state whether the Communists in Kiangsi and Huan Provinces have again attained the river, whether the firing is by bandits or by mutinous soldiers.

Until a detachment of 2,000 Government troops was sent from Wuhu to the channel at Hunter's Island, that spot was particularly dangerous.

American, British, Japanese and French ships carry armed guards of soldiers, sailors or marines, and the passenger decks are protected with sheet iron plates, as are the pilot house and engine-room of all river steamers.

Langford

St. George's benefit dance will be held under the auspices of the Canadian Legion, Prince Edward Branch, No. 91, in the Colwood Hall, tomorrow, at 9 p.m.

• • •

Mrs. M. McGregor is visiting friends at Keating for a week.

• • •

Mrs. Klensing, who has been visiting friends in Vancouver for several months, has returned and is the guest of her sister, Mrs. P. Sullivan.

• • •

Mrs. F. H. LeQueene is spending a few weeks' vacation at Shawnigan Lake.

B. M. Clarke LTD. 711 YATES STREET

Another Great Shipment
Genuine Pure Silk
CREPE STOCKINGS
All First Quality Perfects
Sizes 8½ to 10
Shades Taupe San, Nudawn, Smoke Brown, Dust Beige
89c
Exquisitely sheer . . . Fashionably extra dull . . . flawless! Adjustable tops! Cradle feet! Picot tops! Reinforced toes! Perfect clinging fit! A Marvelous Special!
Gresham Semi-Service Stockings 69c
All Sizes! Eight Newest Shades!
We Guarantee Complete Range of Shades and Sizes as Advertised

Panties
Pique Stripe Rayon Also Plain Rayon
A new shipment! Smartly lace trimmed or snugly tailored! Well cut! Elastic or flat waistbands! All lingerie shades and white!
49c
Novelty Rayon
Just in! You'll adore the lovely novelty weave! And they're beautifully lace-trimmed! Tea rose and white!
69c
Crepe de Chine
A regular dollar pantie! Only a quantity purchase made this price possible! Lovely quality! So daintily trimmed!
79c
Brassieres
Deep and narrow styles, expertly cut, in lace, batiste, brocade, etc.
49c
● Another great group in a wide variety of styles ..... 39¢
● Others in satin and crepe de Chine ..... 79¢ and $1.00

A Special Purchase of Crepe de Chine Lingerie
The newest fashion details from dresses feature this lovely Lingerie! A fortunate special purchase brings it to you at these amazingly low prices!
Sets and Teddies ..... 1.50 | Pyjamas ..... 2.95 | Slips and Gowns 1.95

Girdles
Streamline your figure fashionably with these smart new Girdles!
Two-Way-Stretch by Grenier
A lovely lightweight girdle that "goes" when you "go," yet holds you firmly!
2.50
Two-Way-Stretch Corselette With Lace Brassiere
Two garments in one! It smoothes you beautifully with a long, unbroken line!
2.95
A new Carter's Step-In. Flexible, all-elastic $1.69

SLIPS
The sheath-like moulded silhouette demands a perfect fitting slip!
Suede, Taffeta—Super Special!
We're selling them by the hundreds! The greatest slip value in Canada! And we guarantee them washable!
Form Fitting Bias Cut | Long Length Washable
Lace trimmed, top and bottom. 89c
Crepe de Chine—Special!
A regular $1.95 value! Beautifully lace trimmed and perfectly cut! Adjustable straps! Tea rose and white! 1.50

The 'Playboy'
With divided, lap-over skirt, for sports wear! In crepe de Chine!
2.95
"Slip" in some time at "Slip Headquarters"

New BLOUSES of Printed Silk Crepe
A new shipment, just received! Long and short sleeves! Tailored styles! They're charming! 2.95
Suede Taffeta Blouses
Pastels and white in smartly modern styles! 1.00
Printed Silk Blouses
Printed stripes on white ground! Smart necklines! 1.95

ELECTRIC FIXTURES Less Than ½ Price
JAMESON'S ELECTRICAL, LTD.
Corner Douglas and View Streets

NEW Beatty Cleaner 1934
Withhold the purchase of your Vacuum Cleaner until you have seen the new 1934 Beatty house-cleaning equipment.
Beatty Washer Store
1609 Douglas St. G 7511

LIP-READING For DEAFENED ADULTS
Private Lessons by Appointment
Trial Lessons Free
B. S. H. TYE
Normal Graduate Muller-Walle Method
Phone E 9578 2631 Douglas St.

KINDLING
Cord Load ..... $5.00 Cash
Single ..... $2.75 Cash
Millwood ..... $2.50 Cash
LEMON, GONNASON CO., LTD.
2324 Gov't Street Phone E 7141

Complete Stock of
1934 GRAHAM
On Display at Our Showroom
THOS. PLIMLEY LTD.
1010 Yates St. G 7161

Baby Foods
The baby's feeding problems differ in many cases and very at different times. Consult your physician in these matters which vitally affect the baby's health. We are able to supply the proper baby foods and other necessities.
OWL DRUG CO., LTD.
Phone G 2112 Campbell Bldg. W. H. Bland, Mgr.

POPULAR CASH - 1317 DOUGLAS ST. - E 2420
PEOPLE'S CASH - 737 YATES ST. - G 5923
SELF SERVICE - DOUGLAS ST.
3 STORE BATCHELOR'S CASH and CARRY
THURSDAY SPECIALS
GRANTHAM'S LIME JUICE, per lb. 25c
COWAN'S COCOA, 1-lb. tins 23c
TODD'S TIGER BRAND SALMON, 2 tins 21c
GLACE CHERRIES, per lb. 31c
ENGLISH MALT VINEGAR, quart bottles 17c
COOKET SHORTENING, per lb. 11c
2 lbs. for 21c
LOCAL STRAWBERRY AND APPLE JAM, 4-lb. tins 35c
PALMOLIVE SOAP, 4 bars 19c

BURDOCK BLOOD BITTERS
Oh My Head! How It Aches!
Headaches are one of the most aggravating troubles a person can be tormented with.
Those dull throbbings indicate there must be something wrong with the system.
However, whatever the cause, you will find in Burdock Blood Bitters a remedy to work in such a way that the headaches will eventually disappear and you will not be further troubled with them.
For sale at drug and general stores; put up for the past 55 years by The T. Milburn Co., Limited, Toronto, Ont.

REGAL TABLE SALT
Free Running
A "Windsor Salt" Product
Especially suitable for dainty table use. Use for dentifrice, mouthwash and gargle.

See Tomorrow Morning's Colonist for Mid-Week Specials
PIGGLY WIGGLY
(CANADIAN), Limited
SIX STORES TO SERVE YOU

WILL DISCUSS MEAT IMPORTS

United Kingdom and Dominions to Negotiate Regarding New Regulations

LONDON, April 18 (CP).—Negotiations will be opened soon between the United Kingdom and the Dominions, looking to new arrangements to replace existing regulations covering meat imports to the United Kingdom, it was learned, tonight, from a reliable source. Present arrangements will expire June 30.

The Government, it was said, hopes negotiations will bring a new voluntary agreement and restrictions of imports on a percentage basis, commensurate with increased supplies of meat made available to home producers since the present agreement came into operation.

If the Dominions agree to increase restrictions, it was believed, the British Government will approach Argentina with a view to obtaining a pro-rata increase in restrictions of meat imports from that country.

The country which would be affected to the greatest extent by the new British restrictions is Australia.

Lawyer: "What is your gross income?"

Witness: "I have no gross income."

"No income at all?"

"No gross income. I have a net income. I am in the fish business."

LEAVES FOR POST IN CHINA TODAY

Charles Medley Secures Position With British Government in Hongkong

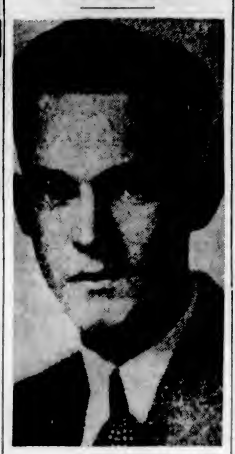

CHARLES MEDLEY

Charles Medley, 48 San Juan Avenue, popular president of the Junior Musical Arts Society, is leaving today aboard the Hikawa Maru for Hongkong, where he will take a post with the British Government.

Mr. Medley is well known as a violinist here, having participated in many programmes with various organizations. He played, too, for several dance orchestras in Victoria.

Educated at South Park and Sprott-Shaw Schools, Mr. Medley has for the past five years been employed in the Public Works Department of the Provincial Government. He leaves Victoria with the best wishes of his many friends.

"Prehistoric man was really quite sociable." We always understood he was addicted to clubs.

The Prescription Chemists
Your doctor may not feel it ethical to direct you to the druggist he considers most dependable, but we are free to make this statement: We devote our entire attention to the dispensing of prescriptions, and are thoroughly competent in the compounding of medicinals.
FORT AT BROAD
McGill & Orme LIMITED
PHONE G ARDEN 1196

COMMISSION UNDER FIRE

Abolition of Radio Board Is Advocated—Complaints Are Voiced

OTTAWA, April 18 (CP).—Operations of the Canadian Radio Commission were subjected to a triple attack before the House of Commons radio committee, today. James Hunter, Toronto newspaper commentator; N. M. Murdock, Toronto, president of the Musicians' Protective Association, and N. S. Robertson, Toronto, also representing the association, all declared conditions had been better before the commission was formed.

Mr. Hunter suggested abolition of the commission and formation of an advisory control board in the Department of Marine. Private stations would give their own programmes, and when these programmes reached a certain standard the control board could pay them for broadcasting the programmes across Canada.

BROADCASTS IN FRENCH

He was questioned regarding broadcasting in French, by Onesime Gagnon, M.P., and said he had found people in Ontario had no objection to French singing and music, but did object to hearing long statements they did not understand.

He admitted the radio commission had accomplished "something" in its work. His newspaper had asked readers to write in their version of the committee's work, and only 3 per cent of the 6,000 ballots had been in favor of the commission.

If the Government went out of the radio business, Mr. Hunter did not think the commission would be necessary. But all important nations did not have commissions to control radio, he admitted. Control should be put under the Department of Marine.

MUSICIANS' ASSOCIATION

B. S. Robertson, representing the Toronto Musicians' Protective Association, said a committee of the organization had been formed from coast to coast to arrange uniformity of regulations.

Hotel orchestras, paid by the hotels, were broadcasting over national networks. In addition, the commissions used dance halls and all other sources of "free music." Privately-sponsored broadcasts paid for their orchestras, he said.

At Windsor, Ont., there was a station and a municipality which had reached the depths of depression, and many musicians were out of work, continued Mr. Robertson, but the Windsor station's studio was in Detroit and American musicians were given work.

WIRED FROM DETROIT

There had been changes at Windsor, admitted Mr. Robertson, and now programmes were wired across from Detroit, where the bulk of the work was still being done by Americans.

Permanent force bands also provided competition.

A man named McEwing, said Mr. Robertson, hired a professional orchestra, but was expelled for failing to pay the members. Then the commission, despite protests, hired McEwing. This case occurred at Saskatoon, he said.

But McEwing was taken off later, interjected Thomas Maher, of the commission.

Fire Insurances In Province Less During Year Past

REPORTING on fire insurance in British Columbia for 1933, H. G. Garrett, superintendent of insurance, revealed yesterday the following summary: Net premiums written, $4,206,914; net losses paid, $1,752,847; net premiums earned, $4,273,054; net losses incurred, $1,415,462. This was a general reduction from corresponding figures for 1932, both in net premiums written and losses paid, the comparative figures being $4,579,758, and $2,503,802, respectively.

CANADIAN NATIONAL SHOWS IMPROVEMENT

Continued from Page 1

public accounts as an expenditure in respect of the deficit on the Canadian National Railway system, after payment of interest on obligations in the hands of the public, was $58,950,000, a decrease of $1,100,000 from the previous year.

"The net loss of the system as shown by their accounts, amounted to $97,650,000. The difference between this sum and the contribution of the Government above referred to, is made up of $36,000,000 for interest on loans from the Government—such interest being accrued in the railway accounts but not actually paid—and $2,600,000 for certain other non-cash items.

DIVISION OF DEFICITS

"The amount paid for deficits is made up of two parts: that for the system, excluding Eastern lines, $52,200,000, and that for the Eastern lines, $6,600,000. In the Dominion accounts of previous years and in the budget statements, it has been the practice to include the loss on the Eastern lines under ordinary expenditures.

"In addition to the provisions for deficits, the railway company required $1,900,000 for capital expenditures and $11,300,000 for retirement of debt, these items totaling $13,200,000. Against this sum, the company had $5,000,000 of working capital available, leaving $8,200,000 to be supplied by the Government by way of loan.

TOTAL RAILWAY DEBT

"As at the end of March, 1934, the debt of the Canadian National Railway system outstanding in the hands of the public amounted to $1,253,000,000, having been reduced by $10,000,000 in the past year. Of the amount outstanding, $962,000,000 are obligations guaranteed by the Dominion.

"During the first three months of the present calendar year, there has been a decided improvement in railway earnings and the net revenues from operations are some $4,000,000 in excess of those of the corresponding period in 1933. The railway budget for 1934 will total $85,800,000. Of this amount, $48,800,000 is the estimated requirement for deficits, and if this result is attained it will mean a lessening of the burden on the Dominion treasury as compared with last year, of over $10,000,000.

CAPITAL REQUIREMENTS

"The company will require $4,200,000 for capital expenditures and $32,800,000 for retirement of capital obligations, including sinking fund and equipment principal payments. On September 1, $17,000,000 of Canadan Northern Dominion guaranteed 4 per cent debenture stock will fall due.

REORGANIZATION IN WORKS DEPARTMENT

Continued from Page 1

charge of the new District 4, with headquarters at Kamloops. Transfers include those of William Ramsay from Nelson to Williams Lake; H. Hayne, from Revelstoke to Peace River; E. S. Jones, from Kamloops to Penticton, and G. C. Mackay, from Penticton to Nelson; in some cases as assistant engineers.

NEW DISTRICTS

H. L. Swan remains as district engineer in charge of District 1, with headquarters at Victoria. This comprises all electoral districts on Vancouver Island, and that of Mackenzie.

H. C. Anderson assumes charge as district engineer in District 2, with headquarters at New Westminster. This includes all or portions of Chilliwack, Dewdney, Delta, New Westminster, and a section between Hope and Choate.

E. H. Verner, with headquarters at Vancouver, will have command of District 3, comprising North Vancouver, Burnaby, parts of Dewdney, and all Vancouver ridings.

Major Taylor takes District 4, as already noted. This comprises Kamloops, Salmon Arm, Revelstoke, North and South Okanagan, Yale, Similkameen, and Grand Forks-Greenwood.

INTERIOR AREAS

A. Dixon will be district engineer for District 5, with headquarters at Cranbrook. This comprises Cranbrook, Columbia-the-New, Fernie, Rossland-Trail, Nelson-Creston, and Kaslo-Slocan.

William Ramsay will be district engineer for District 6, with headquarters at Williams Lake, including Cariboo and Lillooet.

J. C. Brady will be district engineer at District 7, with headquarters at Prince Rupert, including Prince Rupert, Skeena, Omineca, and Atlin.

A subdistrict comprising Fort George, with headquarters at Prince George, will be placed under J. W. Miers, as assistant district engineer. This will be known as District 7A.

District 8 will be commanded by H. L. Hayne, district engineer, with headquarters at Pouce Caupe, and headquarters at Pouce Coupe, and

Several of these areas are larger than leading countries in Europe.

NEWS OF BEREAVEMENT

UCLUELET, April 18. — Much sympathy is being felt for Miss Beatrice Touching, Mr. A. Touching and Mr. T. Touching, who have recently received the sad news of the death of their parents, within two weeks of each other, at their home at Pass Island, Newfoundland.

USE OF POLICE UNDER PROTEST

Trades and Labor Council Reaffirms Disapproval of Tactics in Strike

The Trades and Labor Council last night reaffirmed its disapproval of the use of police in connection with the loggers' strike before any violence had been shown. The stand of the loggers also was endorsed.

In reports from committees it was revealed that the Minister of Labor had been approached by a delegation from the council, protesting against injustices in the employment of domestic help.

One woman was reported to have worked from 7:30 o'clock in the morning until 1 o'clock noon for 35 cents. Another woman was employed at a rate of $5 a month, while a household was reported to have engaged twenty-two women since the beginning of the year. All of those engaged had later quit when they could not get their money, it was stated.

EXCISE IS LOWERED ON CIGARETTE TUBES

Continued from Page 1

nounced the 3 per cent overall excise tax against all goods imported from the United Kingdom would be cut in half. Under this, the treasury may lose between $1,000,000 and $2,000,000 this year but it should promote inter-Empire trade.

In addition, forecast was made of an order-in-council reducing from 50 to 25 per cent the Empire content required before goods qualified for British preference rates. It will be limited to a list of 100 or 200 chemicals, which, in the past, have been excluded from the lowest of Canada's three-decker tariff structure, because 50 per cent of the production cost had not been expended on Empire goods or labor. The chemicals now will qualify if 75 per cent of the cost is of non-Empire origin.

BALANCE REVENUES

The gold tax was the taxation feature of the budget. In cutting the sugar tax in half, the treasury will lose $8,000,000 to $9,000,000, but this is expected to be offset by the gold import. It will be 10 per cent of the world value of the gold laid down at the Ottawa mint but will have an automatic stopper so that the price will not drop below $30 a fine ounce.

If the average price this year were $35 an ounce, the treasury would reap at least $7,250,000 through the gold tax. As a measure of compensation, the mint handling charges for assaying, melting and refining, will be abolished.

FEW REVISIONS

Tariff changes were comparitively few in number and generally of a downward trend. Out of seventy-two changes, only one was an increase in all three categories, jute twines, for the benefit of a Kitchener, Ont., manufacturer.

Horizontal reductions in rates were made on titanium oxide, heavy hollow forgings, jewelery findings, as well as on parts for newspaper presses, shotguns and steel pulleys.

Wide steel plate, salt cake, crude oil, impregnated canvas, spun rayon yarns, filter cloth and ceramic stains were reduced under the British preference rate. Returned to the free list under all schedules were gun amber and other chemicals, aluminum leaf, flotation reagents for gold miners, and ingredients of synthetic resins.

The feature of the tariff changes was the willingness of the United Kingdom to accept changes in nine classifications in the Canada-United Kingdom Treaty. By mutual consent, rates on such goods as alcohol, crude theobromine, nitrate of soda, amber gum, aluminum leaf and gold mining flotation reagents were reduced under the intermediate and general lists when United Kingdom manufacturers found they could not supply Canada's needs.

CHEAPER BEER

Another tax change that will affect the man in the street should result in slightly cheaper beer. A consolidation was made of the existing duty of 3c a pound on malt and the gallonage tax of 12 1-2c on beer into a single impost of 7 1-2c a pound on malt.

Calculated on a gallonage basis, the consolidation should result in a slight reduction in beer prices, but it was believed the aggregate revenue to the Treasury would remain about the same.

A change in drawback regulations for coke manufacturers was made that will save the Treasury about $250,000 a year. Under present regulations, a drawback is allowed on 99 per cent of the duty (75c a ton) on bituminous coal used by the owners of by-product coke ovens. With the change, the drawback will be cut to 50 per cent and the field enlarged so that all processors of coke, irrespective of their method, will be eligible.

LENGTHY DOCUMENTS

Reading rapidly, the Finance Minister took an hour and a half to complete his budget, sitting down while Liberals, Progressives and Conservatives joined in a personal demonstration by prolonged deskpounding.

A minute or so later, an old school friend and political enemy of the Finance Minister, Hon. James L. Ralston, adjourned debate. As financial critic for the Liberals, he will lead the attack on the budget next Monday, when the buttons come off the foils and political truces cease.

TARIFFS SHOW FEW CHANGES

Continued from Page 1

semblies and glove compartments to automobile parts not entitled to drawback.

Inclusion of "safety or non-shatterable glass" as a drawback item of 99 per cent.

Prohibition of import into Canada of devices for use on automobiles and water craft for throwing out smoke screens.

TARIFF REFERENCES

"Since its inception in the early part of last Summer," said Hon. E. N. Rhodes, "the tariff board, under part I of the Tariff Board Act, has reported to Parliament upon eleven references made to it by the Minister of Finance.

"The subject matter of these reports is as follows: Salt cake, impregnated canvas, jewelry findings, glass bases for imitation pearls, firearms and parts, button blanks, sailcloth of Egyptian cotton, jute yarns and twines, collodion, bronze powders and telegage liquid.

"As respects all but the three last named, the board's reports are directly reflected in several of the tariff proposals being announced today. These reports will be tabled forthwith. In addition, the tariff board has prepared an interim report on the wool reference, which arose out of an application by the British producers of woolen goods. The latter report will be tabled shortly.

"Following representations by His Majesty's Government in the United Kingdom, this Government contemplates action by order-in-council whereby the British content requirement shall be reduced from one-half to one-quarter, in respect of a wide range of chemicals, drugs, and chemical commodities."

DR. JOHN SPENCER DIES IN ONTARIO

Was Outstanding Authority in Veterinary Science in Canada and United States

BOWMANVILLE, Ont., April 18 (CP).—Dr. John Spencer, leader in the milk pasteurization movement in Canada and United States during the last thirty years, is dead at his home, here, today. He was an outstanding lecturer in veterinary science, and served many years in universities and colleges in Canada and United States.

At one time he was employed by the New York State Tuberculosis Commission, and was one of the first to advocate tuberculosis tests and pasteurization as a means of safeguarding the milk supply. For the last five years he has been a lecturer at Kemptville Agricultural College.

WAS BURIED YESTERDAY

The funeral of Mrs. Elizabeth Seymour, who passed away on April 16 at the Royal Jubilee Hospital, took place yesterday afternoon at 3:30 o'clock, Rev. Canon F. A. P. Chadwick officiating. The service was largely attended and the casket was covered with flowers. The hymns sung were "Abide With Me" and "Peace, Perfect Peace." Mrs. S. M. Morton sang the solo, "No Night There." The following acted as pallbearers: T. Ward, J. Ward, A. R. Nex, H. Botten, I. B. Arnold and George Sexton. The remains were laid at rest in Royal Oak Burial Park.

LAST RITES TODAY

The funeral of Rev. Wallace J. Knott will take place this afternoon at 2 o'clock, Rev. Daniel Walker officiating, and interment will be made in the family plot at Ross Bay Cemetery. It is requested that no flowers be sent.

FUNERAL TODAY

The funeral for Mrs. Grace Tredennick will be held, this afternoon, at 2:30 o'clock, from the S. J. Curry & Son Funeral Home. Rev. Arthur deB. Owen will officiate, and interment will be in the family plot at Ross Bay Cemetery.

ESTABLISHED 1901
Angus Campbell & Co. Ltd.
1008-10 GOVERNMENT

A GOLFLEX POLKA DOT IS A REAL INVESTMENT

There's charm and wear to spare in this coin dotted pure silk crepe. The jabot and belt are piped in contrasting color and the tailoring as faultless as you expect a Golflex frock to be. In navy, brown, and black with white dots. Sizes 14 to 42.

$25

GOLFLEX gives you the NEWEST LENGTH Jackets

Hip length and very jaunty is the jacket part of this corded sheer costume. The dress has short sleeves and the collar with pleated bow is an exceptionally smart treatment of white linen. In navy, porcelain blue, beige, apple green and rose dust. Sizes 14 to 42.

$29.50

"GOLFLEX" DRESSES
Exclusive With Us in This City

REAL ESTATE

AN OPPORTUNITY TO PURCHASE A WELL-FURNISHED HOUSE of 5 rooms for $1600

This house is situated a few minutes' walk from the car, is in the city, and contains living-room, dining-room, kitchen, 2 bedrooms and bathroom; basement. The furniture is practically new and in first-class condition.

A 5-ROOM BUNGALOW REQUIRING MINOR REPAIRS, for $750

Full particulars on enquiry.

COLES, HOWELL & CO., LTD.
638 View Street G 1032
AUTOMOBILE AND FIRE INSURANCE

If You Require a House, Furnished or Unfurnished, Call and See Our Listings

Mrs. H. B. Nicolle to Be Buried on Friday

There passed away on April 12, Mrs. Ada Louisa Nicolle, wife of Harvey Butler K. Nicolle, of 648 Belton Avenue. She was born in Hampshire, England, and had been living here for about fourteen years.

The funeral service will be held at Hayward's B.C. Funeral Chapel on Friday, at 2 p.m., Rev. W. R. Brown officiating. Interment will be made in Colwood Burial Park. It is requested that no flowers be sent.

Mrs. Julia Buckley Dies in Home Here

Mrs. Julia Buckley, aged ninety-two years, widow of Joseph Buckley, passed away yesterday at the Aged Women's Home. She was born in England and had resided here for thirty-five years.

The funeral service will be held at Hayward's B.C. Funeral Chapel on Friday, at 3:30 p.m., and interment will be made in Ross Bay Cemetery.

You Can Prove This
At our Cost

There is an old-fashioned idea,
That a tonic must be an ill-tasting medicine,
Put up in a large bottle.
But it is not stimulation
That the blood needs in the spring.
Winter life has left the blood thin and weak,
It must have iron to give it color and richness.
In Dr. Chase's Nerve Food iron is combined
With other valuable ingredients,
Which go directly to the creation of new, rich blood.
How would you like to put this great restorative
To a test in your case?
We shall send you a five day treatment free.
Clip this ad., and mail it to
The Dr. Chase Medicine Co., Toronto
And you will receive this liberal supply
In an attractive aluminum box,
Suitable to carry in pocket or hand bag.
Before the five day treatment is finished
You will understand why so many people
Prefer Dr. Chase's Nerve Food as a spring restorative.

HATT'S
RANGES
Compare these Values and Prices!!

Hatt's reconditioned ranges offer utmost value for your money. See these . . . and a great many others at $15.00 to $25.00. Easy terms arranged.
WALDORF RANGE, four-hole. Extra special value $10.00
WONDER RANGE. Has hot water coils. Special $25.00
FAWCETT "SHAMROCK," with waterfront. Special $35.00
HAPPY THOUGHT. Excellent condition. Large, six-hole range. Special $37.50
FAWCETT "VICTORIA." Enamel trimmed. Special $40.00
"BAKERITE," all enamel trimmed. Like new. Cost $125.00. Special $75.00

ALUMINUM DAISY KETTLES
Reg. 80c. Special 50c
TIN DAISY KETTLES Special at 20c

Saturday Special While They Last
JUGS
White English semi-porcelain Half-pint size. Reg. 25c. Special, 2 for 25c

Copper Wash Boilers
All copper.
Price $2.79

Buck Saws
Dependable quality buck saws. Complete 95c

SCREEN DOORS
Get yours now and keep the house free from flies. All sizes. Delivered $2.50

Saturday Special, While They Last
RANGE SETS
Decorated china. Covered bowl, large salt and pepper shakers. Reg. 50c. Special 25c

SPECIAL!

DOLLS
Nicely Dressed Dolls, 14 inches high. Worth 35c. Special for 15c
Mamma Dolls, 20 inches high. Worth $1.50. Special 50c

SPECIAL!

Italian Leather
Purses
Tooled leather, in beautiful designs and colors. Travelers' samples. To clear at huge reductions.
$2.75 Value for $1.00
$4.25 Value for $1.75
$5.50 Value for $2.50
$7.50 and $8.00 Value for $3.75

PENCILS
Lead Pencils with rubber tips. Special, per dozen 15c

HATT'S HARDWARE
1418 Douglas St.
SHOPPING BAGS Week-End Special 10c
HATT'S HARDWARE
POPULAR PRICED HARDWARE AT THE SIGN OF THE BIG HAMMER

The Daily Colonist

Established 1858

The Colonist Printing and Publishing Company, Limited Liability.

J. L. Tait, Managing-Director

Subscription Rates by Carrier and by Mail in Districts Contiguous to Victoria, Served by Colonist City Carriers:

Yearly	$12.00
Monthly	1.00

All subscription rates payable in advance. Mail subscribers are requested to make all remittances direct to The Daily Colonist.

Subscribers in ordering change of address should be particular to give both old and new address.

Subscription Rates by Mail:

To Canada, Great Britain, the United States and Mexico, except districts as above:

Yearly	$6.00
Half-Yearly	3.00
Quarterly	1.50

Thursday, April 19, 1934

"GREAT EXPECTATIONS"

Britain's budget speech is a tonic for the world, so long surfeited with tales of depression. The substantial surplus made possible by drastic economies, which the people bore with that grim determination which is an outstanding characteristic of theirs, is being used for relief purposes. There is a reduction of 10 per cent in income tax, which is equivalent to sixpence in the pound; there is to be restoration of half the 10 per cent cut in civil service salaries, and full restoration of unemployment benefits, while the motor car licence tax is reduced by 25 per cent.

It is the most heartening budget presented to any nation for many years past. The influence of Britain's actions on the financial fortunes of the world continues to be the most pronounced that can be exercised. Her budget will, therefore, provide a psychological fillip everywhere. She has chosen the legitimate road to a restored prosperity. Depression was undoubtedly caused by over-spending and too much mortgaging of the future. By putting a stop to these spendthrift proclivities, Britain has done even more than point the way to recovery. She is advancing fast herself on that highroad, making more substantial and stable progress than any other country.

British statesmen are not given to spasms of unwarranted optimism. They face the facts and base their statements on them. They are never under any delusions about prosperity being "just round the corner." They know that it exists, or does not exist. Therefore, when Mr. Neville Chamberlain describes the budget as indicating that the country is to enjoy the first chapter of "Great Expectations," he has solid ground for his assurance that there is an era of greater welfare in the making.

SIXTY YEARS OLD

The history of Nanaimo is reflected in a special anniversary edition of The Nanaimo Free Press, in celebration of its completion of sixty years of continuous publication. The Anniversary Edition of The Free Press is an issue of thirty-two pages, profusely illustrated and excellently printed. It is a credit to the editor and proprietors and a compliment to the city and district that it serves.

The Free Press made its appearance as a weekly under the editorship of Mr. George Norris, who had previously worked on The Colonist. Nanaimo was becoming an important shipping and mining centre when he went there in the Spring of 1874 with a handpress and assortment of type. It was on April 16 of that year that the first issue of his paper, which was then a weekly, was printed. During the years since, The Free Press has served Nanaimo and district well. It has always been a cleanly edited and progressive publication.

The glamorous history of Nanaimo, its wealth of scenic attractions and its industrial and commercial activities are attractively portrayed in the Anniversary Number. Not only the proprietors of The Free Press, but the residents of Nanaimo, are to be congratulated upon the event.

UNSINKABLE GOLF BALLS

These must be the dog days in Ontario, and this despite the fact that the Federal Parliament is in session and is reputed to be wrestling with problems of high pith and moment to the country. That, however, does not prevent the editors of The Ottawa Journal and The Toronto Star, from having an amusing tilt, based on a proposal in the latter newspaper that since 1,100 golf balls have been found in a pond on an American course the "pellets" of the game should be made unsinkable. To this there was prompt response from The Ottawa Journal that golf courses, or golf balls, should not be made for people who, "like the editor of The Toronto Star, practically or tacitly admitted they couldn't drive a ball over a water hazard."

This was all very well if it had ended there. Not so, however, for back from Toronto came a challenge from the editorial writer of The Star offering to play the editor of The Journal "for fun, money or marbles" over a neutral course. Moreover, the demand was made for a plain answer, "yes" or "no," not for a column of "The Journal's well-known tergiversation and airy persiflage." The Journal was not to be intimidated in this way. Its editor, who has been playing golf off and on for some fifteen years, and who has been as often "off" as "on" in his game during that period, considers that his challenger should prove his title to play a match "for fun, money or marbles" by a process of probationary trials. The suggestion made is that the Toronto editorial writer should make a golfing tour, playing all the editors between Toronto and Ottawa. If he gets as far as Brockville, the home of Senator Graham, and succeeds in beating that veteran editor at the game, with the Senator permitted to talk during the contest, then the oracular authority of Canada's capital might consider the match for "fun, money or marbles."

Obviously there is a slump in news or in the more serious happenings that constitute news, when a controversy of this sort can arise and lead to a pouring out of some thousands of word disputing the rival golfing merits of two editors. The public may or may not be edified. The cause of the controversy was the suggestion that there should be unsinkable golf balls. Our information is that for many years there has been balls of this variety, as well as those which penalize the duffer by disappearing from human view. Whatever may be the result of the editorial golf match, if ever played, the honors are easy as between the writers in the matter of the expenditure of words on what can only be regarded as a silly season subject. The topic is commented on at this length because these are the "dog days" out here and golf is a subject of all-the-year-round interest in Victoria, not like either Ottawa or Toronto, where the Royal Game may only be played for a comparatively brief period when the courses are free from snow and ice. If, indeed, in either Eastern city it were possible to play in the Winter time there would be no need of unsinkable golf balls.

THE MOSCOW ROAD

Mr. William Ferrie, a British Communist, says the working men of Britain have nothing to look forward to until they take "the Moscow Road." He is reminded by The London Morning Post of a railway accident near Moscow last month in which nineteen persons were killed and fifty-two injured. The driver and fireman of the train in the accident were put on trial and condemned to be shot. The Moscow Road led to the execution yard. Thus it appears that the liability to be shot for an error of judgment is a condition of employment in Russia. The Post asks what the Trade Union movement in Britain would say if its members, involved in a railway accident, were sent to the scaffold. "When all is said and done," comments that newspaper, "it seems much safer to be a Communist in this country than in Moscow. The Moscow Road is indeed the path of glory at least in this—it leads to the grave."

It would be of interest to know how many radio listeners dial away from the human voice to hear music. One of the blots on broadcasting is excessive chattering, and often by voices which grate on the nerves. In Britain, the B.B.C. made the experiment of employing a woman announcer. The experiment lasted only a short time. Its failure lay at the door of the women of the country. They wrote to the B.B.C. in large numbers saying they did not want a woman announcer. It was not a personal objection, was not founded on tone, or voice, or accent or competence. It was a sex objection. Women preferred to listen to male announcers. Radio's greatest reform would be the elimination of superfluous chatter.

MEMORIES

Last night I dreamed a happy dream
Of early childhood days.
I stood once more beside the stream
That o'er the pebbles plays.
That o'er the pebbles plays and sings
To the wild rose-bush in bloom,
When the silver-spangled gossamer wings
Through golden gorse and broom.

A skylark filled the vaults above
With music gay and free.
A mavis sang his notes of love
In the thorny hawthorne tree.
In the thorny hawthorn tree all clad
With blossoms white and fair,
To cheer the laburnum tresses sad
As a love-lorn maiden's hair.

The Marybuds were all aglow,
And laughing to the sky.
The crystal cascade's sparkling flow
Sang with the mill down by—
The mill down by the meadowland,
Along the old cow-lane,
Where Pat and I romped hand in hand,
And wove a daisy chain.

Come back again, oh! happy dream!
Come back again to me.
And bring anew that golden gleam
Of childhood days so free—
Or childhood days, so free and bright,
Like that happy, blithe May morn,
When bees and birds played in the light
Of sunbeams newly born.

—John Rae, in Chambers' Journal.

We should be as careful of our words as of our actions, and as far from speaking ill as from doing ill. —Cicero.

It is more from carelessness about truth than from intentional lying that there is so much falsehood in the world.—Johnson.

The excesses of our youth are drafts upon our old age, payable with interest, about thirty years after date.—Colton.

The rich man despises those who flatter him too much, and hates those who do not flatter him at all.—Talleyrand.

Half our daylight faith's a fable;
Sleep distorts with shadows too.
—Campbell.

Hypocrisy is no cheap vice; nor can our natural temper be masked for many years together.—Burke.

Well apparrell'd April on the heel
Of limping Winter treads.
—Shakespeare.

The Weather

Meteorological Office, Victoria, B.C., at 8 p.m., April 18, 1934.

SYNOPSIS

The barometer is falling on the Coast, and fine, warmer weather prevails over this Province.

Light frosts have occurred in the Prairie Provinces.

Juan de Fuca to Estevan—Light to moderate variable winds; partly cloudy and mild.

PRECIPITATION AND TEMPERATURES

(For twelve hours ending 5 p.m.)

	Rain	Min.	Max.
Victoria	--	47	71
Nanaimo	--	40	71
Vancouver	--	42	68
Kamloops	--	36	74
Prince George	--	20	68
Estevan Point	--	40	60
Prince Rupert	--	36	64
Atlin	--	24	40
Dawson	--	20	44
Seattle	--	48	80
Portland	--	50	84
San Francisco	--	52	62
Spokane	--	42	74
Los Angeles	--	58	70
Penticton	--	34	--
Vernon	--	34	--
Grand Forks	--	32	76
Nelson	--	33	71
Kaslo	--	34	--
Calgary	--	24	54
Edmonton	--	26	52
Swift Current	--	26	50
Prince Albert	--	32	48
Qu'Appelle	Trace	30	46
Winnipeg	Trace	34	48
Moose Jaw	--	28	50
Tuesday—			
Toronto	--	34	56
Ottawa	--	34	58
Montreal	--	40	56
Saint John	--	30	58
Halifax	--	42	64
WEDNESDAY			
Maximum			71
Minimum			47
Average			59
Minimum on the grass			36

Weather, clear; sunshine, 12 hours, 24 minutes.

5:00 P.M. WEATHER REPORTS

Victoria—Barometer, 30.00; wind, W., 4 miles; fair.

Vancouver—Barometer, 29.98; wind, NW., 4 miles; clear.

Kamloops—Barometer, 30.12; calm; fair.

Prince George—Barometer, 30.12; calm; fair.

Prince Rupert—Barometer, 29.92; wind, E., 4 miles; fair.

Estevan Point—Barometer, 30.00; wind, SE., 2 miles; fair.

Tatoosh—Barometer, 30.00; wind, NE., 2 miles; cloudy.

Portland—Barometer, 29.92; wind, S., 6 miles; cloudy.

Seattle—Barometer, 29.94; wind, N., 6 miles; fair.

San Francisco—Barometer, 30.00; wind, W., 10 miles; clear.

Note and Comment

By R. B. D.

One may go wrong in many different ways, but right only in one; and so the former is easy, the latter difficult; easy to miss the mark, but hard to hit it.—Aristotle.

Try and be right as well as sincere.—Hawels.

Mr. Byron Johnson, member of the Legislature who headed the poll in the late election, has found out what is the matter with British Columbia, and has worked out a new and original plan to set that wrong right. The first member for Victoria is a good sportsman and all-round fine fellow, but we fear he cannot be very sound on constitutional points or economic issues. At the session of the Legislature and in a public statement since the Legislature was prorogued, the first member for Victoria offered suggestions which might be described as revolutionary, because if adopted their effect would be disruption or dissolution of the Canadian Confederation.

* * *

Mr. Johnson says the government of Canada cannot be expected to make treaties which are for the general advantage of Canada, because no government with its base at one part of the country can have an accurate knowledge of the needs of the people of all parts of the country. Therefore he wants the government of British Columbia to be given authority to negotiate trade treaties with other parts of the British Dominions and with foreign countries whatever the British North America Act may say about such a sensational "proposition."

* * *

In support of his proposal Mr. Johnson says this province has many products which other countries want and other countries have many products which the people of this province need. There is an old saying that united we stand, divided we fall. That ancient epigram is still effective. If the act of union be broken, the fact is clear that the Canadian Confederation, of which hitherto we have been rather proud, cannot stand. The B.N.A. Act provides that there shall be absolute freedom of trade within the various provinces and that treaties of trade and commerce shall be negotiated by one central authority.

* * *

Perhaps the first member for Victoria has been influenced in his revolutionary suggestions by the fact that there has been some discussion in this and other parts of Canada upon the subject of amendments to the British North America Act. But no one, so far as we know, has suggested that any province would be justified in ignoring the provisions of the act as they stand. The course of the member for Victoria since he was elected to the Legislature would appear to indicate that the preference shown him by the electors "has gone to his head" and upset his judgment. We can almost imagine Mr. Johnson asking himself, why should a trivial thing like the Canadian Constitution be permitted to stand in the way of my reformative proposals? Other statesmen have formulated revolutionary plans. Stalin of Russia has his plan. Mussolini of Italy has his plan. Hitler of Germany has his plan. Roosevelt of the United States has his plan. Pattullo of British Columbia has his pet plan. Those plans are all revolutionary. Why should not I have my plan, although it may create a revolution in the affairs of Canada? No learned professor or pious parson has advocated anything quite so revolutionary as the first member for Victoria, because, to give them credit, the plans they have proposed are all intended to unite and build up, not to divide and pull down.

* * *

Mr. Johnson may have an idea that what British Columbia needs is a real leader of radical thought; that neither his own leader nor any of the most extreme of Socialistic leaders have gone far enough in their advocacy of plans that will bring peace and prosperity to the people of the province. But suppose the Canadian constitution as an instrument may not be worthy of serious consideration in a crisis. Suppose the B.N.A. Act be thrust aside as an obstruction to progress and prosperity. Suppose British Columbia should successfully assert its right to negotiate treaties of trade and commerce with all the countries of the world. Suppose the new leader of radical thought should succeed in smashing Confederation and all the nine provinces of Canada became completely independent of one another, with power to make treaties favorable to foreign trade, but antagonistic to internal trade within the Dominion. Would that be broadening the basis of trade, the one thing declared to be necessary by other Liberals to the prosperity of trade and industry in Canada?

* * *

If it is reciprocity of trade Mr. Johnson wants, we have reciprocity of trade at present within the broad bounds of the British Empire. Is there a foreign nation in the world likely to reduce its tariffs for the sake of the limited amount of trade it might possibly do with British Columbia? There may be arguments in favor of amendments to the B.N.A. Act, but surely there can be no valid defence of any proposals which would have the effect of nullifying that act and smashing Confederation.

THE COLONIST IN LONDON

The Colonist may be procured at the International News Stand of Messrs. Salfridge & Co., Oxford Street.

CUBANS PROMISED SOCIAL REFORMS

Property of Refugee Leaders to Be Confiscated—Native Labor Percentage Increased

HAVANA, April 18 (AP).—Social reforms to improve conditions of workers and farmers were promised the Cuban people, today, by President Carlos Mendieta in a general outline of the Government's programme.

The programme includes a plan to confiscate property of refugee leaders of the regime of former President Gerarda Machado and a proposal that each industry be required to employ at least three times as many citizens as aliens. At present 50 per cent native labor is required.

Immediate measures to relieve unemployment will be undertaken, the Government promised. Details were not given.

Protection for sugar planters; a homestead law; revision of all rental laws, and Government control of farm mortgages and credits were listed among the agricultural reforms to be undertaken.

APPROVAL NOT GIVEN ARCHBISHOP EXPLAINS

HALIFAX, April 18 (CP).—Approval of the Church of England in Canada has not been given officially to the Oxford Group, Most Reverend Clare L. Worrell, primate of the Church of England in Canada, declared today. He explained when he commissioned members of the movement here last week that he did so only in his capacity as Archbishop of Nova Scotia.

Tides at Victoria

APRIL

Time of tides (Pacific standard time), at Victoria, B.C., for the month of April, 1934.

Date	Time H. M.	Ft.	Time H. M.	Ft.	Time H. M.	Ft.	Time H. M.	Ft.
1 ..	3:49	4.2	10:05	3.8	16:39	7.0	21:25	6.9
2 ..	3:01	4.5	10:50	3.2	16:45	7.0	21:29	6.8
3 ..	3:20	4.6	11:40	1.7	.....		.....	
4 ..	3:40	5.0	12:30	1.4	.....		.....	
5 ..	4:05	5.1	13:26	1.2	.....		.....	
6 ..	4:35	5.0	14:24	1.2	.....		.....	
7 ..	5:10	4.4	15:21	1.7	.....		.....	
8 ..	1:20	7.9	16:21	2.2	.....		.....	
9 ..	1:10	7.8	6:16	6.9	9:35	7.2	17:23	2.6
10 ..	1:15	7.7	6:51	5.6	11:35	7.0	19:20	3.5
11 ..	1:30	7.6	7:30	4.7	12:59	6.9	19:06	4.3
12 ..	1:24	7.8	8:06	2.7	14:25	7.0	19:50	5.0
13 ..	1:24	8.1	9:44	3.8	15:54	7.1	20:29	5.7
14 ..	1:49	8.3	9:21	2.2	17:20	7.2	21:00	6.4
15 ..	2:05	8.5	10:01	1.7	18:45	7.3	21:35	7.0
16 ..	2:25	8.6	10:45	1.5	20:24	7.5	21:40	7.4
17 ..	2:41	8.6	11:30	1.5	.....		.....	
18 ..	3:54	4.4	12:15	1.7	.....		.....	
19 ..	2:48	8.2	12:01	1.9	.....		.....	
20 ..	1:00	8.1	13:49	2.3	.....		.....	
21 ..	0:40	8.1	14:35	2.7	.....		.....	
22 ..	0:44	8.0	15:24	3.1	.....		.....	
23 ..	0:40	7.8	16:16	3.6	.....		.....	
24 ..	0:35	7.7	7:40	5.9	10:20	6.1	17:10	4.1
25 ..	0:38	7.7	7:35	5.3	11:48	6.2	17:59	4.5
26 ..	0:40	7.7	7:35	4.3	12:01	6.3	19:40	5.0
27 ..	0:50	7.9	8:00	3.4	14:15	6.8	19:13	5.6
28 ..	1:04	8.2	8:30	2.5	15:37	6.8	19:40	6.2
29 ..	1:18	8.6	9:05	1.7	17:05	7.1	20:06	6.6
30 ..	1:35	8.9	9:44	0.9	18:40	7.3	20:25	7.2

The time used is Pacific Standard for the 120th Meridian west. It is counted from 0 to 24 hours, forenoon, midnight to midnight. The figures for height serve to distinguish high water from low water. Where blanks occur in the table, the tide rises or falls continuously during two successive tidal periods without turning.

The height is in feet and tenths of a foot, measured from the average level of low water.

To find the depth of water on the sill of the Esquimalt drydock, add 189 feet to the height of high water as above given.

To find the depth of water on the sill of the Songhees drydock, add 30 feet to the height of high water as above given.

MOONRISE AND MOONSET

Time of moonrise and moonset (Pacific standard time), at Victoria, B.C., for the month of April, 1934.

Day	Rises	Sets
1	9:21 p.m.	6:03 a.m.
2	10:43 p.m.	6:31 a.m.
3	12:00 p.m.	7:05 a.m.
4	.....	7:50 a.m.
5	1:08 a.m.	8:48 a.m.
6	2:03 a.m.	10:00 a.m.
7	2:45 a.m.	11:21 a.m.
(Last Quarter on 7th)		
8	3:16 a.m.	12:43 p.m.
9	3:42 a.m.	2:04 p.m.
10	4:03 a.m.	3:24 p.m.
11	4:21 a.m.	4:41 p.m.
12	4:38 a.m.	5:56 p.m.
13	4:54 a.m.	7:14 p.m.
(New Moon on 13th)		
14	5:17 a.m.	8:30 p.m.
15	5:42 a.m.	9:49 p.m.
16	6:12 a.m.	10:52 p.m.
17	6:49 a.m.	11:54 p.m.
18	7:36 a.m.	.....
19	8:32 a.m.	0:45 a.m.
20	9:35 a.m.	1:35 a.m.
21	10:41 a.m.	1:58 a.m.
(First Quarter on 21st)		
22	11:49 a.m.	2:31 a.m.
23	12:57 p.m.	2:42 p.m.
24	2:05 p.m.	3:00 a.m.
25	3:18 p.m.	3:18 a.m.
26	4:29 p.m.	3:32 a.m.
27	5:43 p.m.	3:49 a.m.
28	7:01 p.m.	4:06 a.m.
29	8:22 p.m.	4:32 a.m.
(Full Moon on 29th)		
30	9:42 p.m.	5:04 a.m.

The Meteorological Observatory, Gonzales Heights, Victoria, B.C.

SUNRISE AND SUNSET

APRIL

Time of sunrise and sunset (Pacific standard time), at Victoria, B.C., for the month of April, 1934

Day	Sunrise	Sunset	Day	Sunrise	Sunset
1	5:53	8:41	16	5:33	7:52
2	5:51	8:42	17	5:31	7:54
3	5:49	8:44	18	5:30	7:55
4	5:47	8:45	19	5:19	7:56
5	5:45	8:47	20	5:16	7:58
6	5:43	8:49	21	5:14	7:59
7	5:41	8:49	22	5:12	7:11
8	5:39	8:51	23	5:10	7:12
9	5:37	8:52	24	5:09	7:14
10	5:35	8:54	25	5:07	7:15
11	5:33	8:55	26	5:05	7:16
12	5:31	8:58	27	5:03	7:18
13	5:29	8:58	28	5:02	7:19
14	5:27	8:59	29	5:00	7:21
15	5:25	7:01	30	4:59	7:22

The Meteorological Observatory, Gonzales Heights, Victoria, B.C.

DEFRAUDED IN HOPE OF FAME

Literary Agent Is Charged With Grand Larceny in Seattle Court

SEATTLE, April 18 (AP).—The vain hopes of Northwest writers that they would win literary fame and prizes through the payment of money, running into thousands of dollars, to influence judges in literary contests, had been revealed today in Superior Court, at the trial of James Ashe, literary agent, charged with $16,000 grand larceny.

Mrs. Sara Shannon, widow of a pioneer Seattle physician, gave testimony of how, she says, Ashe mulcted her of $30,000 she posted as earnest money and for expenses connected with her lost hopes of winning a contest for manuscript novels and almost $500,000 for motion picture rights to her Spanish narrative, "Heloise."

FOR "LUBRICATION"

Dr. N. J. Tennes, veteran University of Montana professor, testified he paid Ashe $8,300 to "lubricate" the judge in a literary contest to insure publication of one of his works.

Mrs. John P. Watson, wife of a Wenatchee druggist, testified that Ashe had told her he could sell one of her stories to the movies, if she could put up $1,400 for a "reader." She said that she rejected his offer, but that he then went to see her aged mother, Mrs. Charles D. Taylor, of Burton, and obtained $255 from her.

After that, she said, he got various sums, ranging up to $450, from her and her mother, always on the pretext that he was just about to close his "deal."

LOYALISTS NOT BRITISH IN ORIGIN

LONDON, April 18 (CP via Havas).—Not all, nor even the majority of Loyalists who left the United States following the revolution, were of British descent, writes Horace Hume Van Wart, president of the United Empire Loyalists Association, in his memoirs, published today on the occasion of the 150th anniversary of the arrival in Canada of the dissidents.

Van Wart contends among the Loyalists were a large number of New York Dutch, German Palatines, Swedish settlers and Rhode Island and French Huguenots.

Letters to the Editor

No letter to the Editor will be inserted except over the proper signature and address of the writer. This rule admits of no exception. No letter should exceed 500 words in length.

THE CODEX SINAITICUS

Sir,—We have recently received an appeal (commended by the trustees of the British Museum), from the Archbishop of Canterbury, the Prime Minister of Great Britain and others, addressed to Christians of all denominations for help towards the purchase by the British Government from Russia of the famous Codex Sinaiticus for the sum of $500,000, half of which is to be raised by voluntary subscriptions. It is unnecessary to dwell on the value of this acquisition. England, so long the chief centre for the study of the text of the Bible, will now possess three of the four chief sources for the correct establishment of the text, and will realize that she holds them in trust for the Christian scholarship of the world. We believe that there are some in Victoria who would like to give a donation towards the purchase of the Codex. They may send contributions to the director of the British Museum, London, WC1, England, or to one of the undersigned, or, if present at the Dean's lecture on the Codex, on Thursday, April 19, at 8 p.m., in the Memorial Hall, through the collection at the close of the lecture.

CHARLES SCHOFIELD,
Bishop of Columbia.
CECIL QUAINTON,
Dean of Columbia.

Christ Church Cathedral, Victoria, B.C., April 18, 1934.

TECHNOCRACY

Sir,—Re address by Howard Scott, author of "Technocracy," at the City Temple on Thursday, commencing at 8:15 p.m., tickets are for sale at A. Carmichael & Company, 1210 Broad Street, or at the door.

Those who hear Mr. Scott's address—if his address is as clever as his book, which I have presented to numerous friends, and is to be had at the Provincial and Carnegie Libraries—will have a great treat on one very important phase of the cause of the depression.

JOHN DEAN.

572 Head Street, Esquimalt, B.C., April 17, 1934.

PRODUCTION AND CONSUMPTION

Sir,—Howard Scott, chief priest of technocracy, will lecture in the City Temple, North Park Street, on Thursday, At 8:15, on the meaning and message of technological development to mankind.

Maurice Colbourne, in his book, "Economic Nationalism," points out that in 1930 the world population equaled two billions, and the productive capacity of the world would satisfy the needs of three billion people; 97 per cent of this huge capacity to produce was developed in the twentieth century.

The technocrats offer a plan to co-ordinate production and consumption. Victoria is fortunate in being afforded an opportunity to hear an authoritative exposition of what technocracy really is. The lecture should at least stimulate thought on what is conceded by practical men everywhere to be the great economic problem of the present age.

A. RUSSELL MARK.

1609 Gladstone Avenue, Victoria, B.C., April 18, 1934.

SEEK AID FOR RELIEF SCHEME

Nanaimo Has Plans for Laying Pipe Line to Provide Work

NANAIMO, April 18. — Mayor Barsby, City Clerk H. Hackwood and City Engineer Graham will leave for Vancouver on Thursday morning as a delegation from the City Council, to interview Premier Pattullo, with whom they have an appointment at 10 a.m., at the Hotel Vancouver.

The local delegation will ask Government help on a work scheme in Nanaimo during the coming Summer. The plan is to lay eleven miles of pipe between Nanaimo and the city reservoirs, at an estimated cost of $200,000. If given assistance, Nanaimo would endeavor to borrow one-third of the requisite amount, the rest to be furnished by Provincial and Dominion Governments.

Mayor Barsby points out that, unless this scheme is accepted, Nanaimo cannot possibly keep up a relief system. Relief would have to be taken over by the Government. Even then, to feed unemployed, unless the work scheme is adopted, Nanaimo will be forced to close the schools and other public institutions to meet the cost of feeding the hungry.

ATTEMPT TO WRECK TRAIN THWARTED

SASKATOON, April 18 (CP).—Attempt to wreck a Canadian National Railways passenger train, one mile west of the Vanscoy water tank, on Sunday, was disclosed, here, today.

A tie and pieces of a steel cylinder supporting it were placed on the track by persons unknown. The engineer of No. 9 passenger train, bound for Calgary, saw the obstacles and applied the emergency brakes just in time.

No damage was done to the locomotive. As it pulled to a stop it broke the tie across the rails.

Customer (to butcher): "Those sausages you sent me had meat at one end and bread at the other."

Butcher: "Yes, ma'am, in these hard times it's difficult to make both ends meat."

CULBERTSON on CONTRACT

By Ely Culbertson

World's Champion Player and Greatest Card Analyst

THE FLAW IN THE SYSTEM

It's a very fine thing when wives admire the play of their husbands at a bridge table, and it is an equally fine thing when husbands feel so highly about the play of their wives that they are willing to make up a foursome and play against them. But here, for the honor of my sex, I think the gentlemen should leave the dealing to nature and not direct it along bold and beaten paths.

The reason for these remarks is a letter I received the other day from Mrs. Warren K. Gilbert and Mrs. Fred E. Kiddle regarding a remarkable hand which was dealt by Mr. Gilbert and which resulted in a most amazing set for the ladies. In submitting the hand below Mrs. Gilbert and Mrs. Kiddle explain to me that they had just completed a course of contract bridge lessons under a teacher who holds one of my certificates and they felt that at least they knew when a two-bid was a two-bid. They were playing a number of hands against their husbands, the ladies having the North and South seats and the gentlemen the East and West ones. Mr. Gilbert distributed the cards around the table in the following remarkable manner:

East, dealer.
North and South vulnerable.

Mrs. Kiwane
♠ 8 6 5 4 2
♡ —
◇ 9 7 6
♣ 8 6 4 3 2

Mr. Kiddle
♠ —
♡ 3 7 6 5 4 3 2
◇ —
♣ A K Q J 10 9

Mr. Gilbert
♠ J 10 9 7 3
♡ —
◇ 10 8 5 4 2 3
♣ 7 5

Mrs. Gilbert
♠ A K Q
♡ A K Q J 10 9
◇ A K Q J
♣ —

The ladies, in reporting this, stated that they went down seven tricks at a contract of seven hearts doubled and redoubled and remarked that the penalty was 6,850 points, and that as a result of this disaster they lost the contest and feel that they will never be able to live it down. They end up with the pertinent query: "What is wrong with your system or our system?"

This is truly a pertinent question, but may I enlighten the ladies with the information—which perhaps before this they have obtained from their husbands—that the gentlemen were playing a good old army game on them. As a matter of fact, the hand dealt them is one of the most famous in all bridge history. It is what is familiarly known as the "Mississippi Heart Hand," and with some variations was one of the feature hands of a recent World Bridge Olympic contest. South's hand, seemingly impregnable, must go to disaster on the rocks of distribution. I do not marvel at all that Mrs. Gilbert, if she was unfamiliar with the hand, thought it was the realization of all her dreams so far as bridge was concerned and that she gladly redoubled when West doubled. I am sorry, however—deeply sorry—that I must ask Messrs. Gilbert and Kiddle to return their ill-gotten spoils. The palming of the deck and the setting up of the hand were magnificent, but, after all, a joke can go too far, and a joke that goes too far is one that makes two bridge-loving ladies feel that they can never live down a disaster.

TOMORROW'S HAND

North, dealer.
Both sides vulnerable.

North
♠ 9 5
♡ 10 2
◇ A K J 6
♣ A K 10 8 7

West
♠ A K
♡ Q 9 8 7 6 2
◇ —
♣ J 9 6 4 3

East
♠ Q 2
♡ J 5 4
◇ Q 10 7 5 4 3 2
♣ Q

South
♠ J 10 8 7 6 4 2
♡ A K
◇ 9 8
♣ 5 2

The hand will be discussed in tomorrow's article.

FIFTY YEARS AGO TODAY

(From The Daily British Colonist of April 19, 1884)

Horse Overboard—Yesterday morning, as the steamer Lottie, Captain Sweeney, from Roche Harbor, had moored at Turner, Beeton & Co.'s wharf, and the dock hands were trying to get a horse ashore, it fell from the gangplank into the water. A boat was immediately lowered, and the animal made to swim over to James Bay, the only place where he could be landed.

Indian Liquor Law—The other day, Constable Lewis arrested an Indian named Joseph Hosea, for supplying liquor to an Indian woman named Polly. The prisoner will be brought before Mr. Fisher at Esquimalt on Monday.

Pandora Avenue—The upper end of Pandora Avenue will shortly be blocked by the erection there of a private residence for Captain Rudlin. Work has already begun on the foundations. The erection of this building will make the eastern end of Pandora Avenue as great a "cul de sac" as Yates Street used to be before the school reserve was cut through it, and before the owners of private property can be satisfied a very heavy outlay will be required.

The Daily Times—The Daily Times will be the name of the evening paper to be established in this city by Mr. Gardiner, an experienced journalist. The prospectus will appear tomorrow.

Ford
Thousands Prefer the V-8
There are more Ford owners this year than for many years past. Thousands who have always owned expensive cars now drive the V-8 because there is nothing smarter on the road . . . no car offering better performance. Prices from
$925
National Motor Co. Ltd.
819 YATES STREET

DENTISTRY
Plates, fillings, bridge work, extractions . . . a service which offers completely satisfactory work at very reasonable prices. Let us give you an estimate.
DR. COULTAS
1300 Douglas Street (Ground Floor)

1884——1934
The Experience and Training of HALF A CENTURY At Your Service
B.C. Telephone
1117 GOV'T ST. E 6112

2 WAYS to EUROPE
via Panama ...Direct from the Pacific to Central America, the Canal and Havre. A 10,000 mile thrill—25 glorious days. Sailing every other week.
via New York ...De Luxe and Cabin Service from New York to England and France. . . See or call your local travel agent or
966 Hastings St. West, Vancouver, B.C. Telephone Seymour 5380
French Line

Office Supplies Blank Books
Commercial Stationery
LITCHFIELD'S LIMITED
1109 Government Street Phone E 9513

Remnants Notions Piece Goods
On Sale Today In Our Bargain Basement
Government Street "THE WAREHOUSE" Phone E 8014

Economy Watchword Of the Government During Recent Years

Controllable Expenditures Reduced to Limit Without Curtailment or Discontinuance of Services Regarded as Essential

OTTAWA, April 18 (CP).—Economy has been the watchword of the Federal Government during the recent years of declining revenues and mounting costs for relief and other special services. A few evidences of the extent to which economy has been practised were furnished by Hon. E. N. Rhodes, Minister of Finance, in his budget speech today.

"Controllable expenditures," he said, "have now been reduced to a point from which it will be difficult to effect further substantial savings without curtailment or discontinuance of services which are generally considered to be essential."

Of a total expenditure of $364,000,000 last year, exclusive of railway deficits and unemployment relief, Mr. Rhodes said, $230,000,000 was uncontrollable and $134,000,000 controllable. In the uncontrollable class, he listed interest on public debt, $139,700,000; war pensions, $41,700,000; treatment and after-care of returned soldiers, $9,500,000; Provincial subsidies, $15,300,000, and old age pensions, $12,500,000.

HIGHER INTEREST COSTS

Compared with the year 1930-31 the uncontrollable expenditures for 1933-34 were greater by $19,000,000, due mainly to increased charges for interest on public debt and old age pensions.

The controllable expenditures, however, declined from $217,000,000 to $134,000,000, a reduction of $83,000,000 or over 38 per cent. After allowing for the election expenses of $2,000,000 in 1930, for which there was no corresponding charge last year, the improvement stands at $81,000,000. This decrease was brought about by a curtailment of $50,000,000 in ordinary expenditures and a reduction in capital and other expenditures of $31,000,000.

STAFF REDUCTIONS

From 1930 to 1933, Government employees, including fluctuating as well as permanent staffs, were reduced by over 12,000. The saving in salaries and wages exceeds $10,000,000 a year, not including the saving of some $7,800,000 arising out of the 10 per cent salary deduction.

"There is further comparison," said Mr. Rhodes, "which may be illuminating. In the fiscal year, 1913-14, the ordinary controllable expenses of Government amounted to $87,000,000, compared with $123,000,000 last year. While these figures indicate an increase of $36,000,000 in a period of twenty years' growth and development of the country, there are important adjustments to be made to bring them to a comparable basis.

EXPANSION IN SERVICES

"Of the increase of $36,000,000, over $17,000,000 is applicable to the Postoffice Department, the services of which have necessarily expanded. The increased expenditure has been compensated for by a corresponding addition to the revenues and is not a contributing factor to the deficit. Eliminating postoffice expenditures, the comparable figures become $73,000,000 for 1913-14, compared with $93,000,000 in 1933-34, an increase of $20,000,000.

"In the interval, the population of Canada has increased from 7,600,000 to 10,300,000. The cost of maintaining public services has necessarily been influenced by the growth of population, as well as the addition of new services.

"Yet the actual expenditure, today, on the ordinary controllable services of Government are less than they were in 1913-14, considered on a per capita basis. The figures are at $9.60 a head in 1913-14, as compared with $9.03 last year."

As Police Clash With Strikers

This Graphic Photo Shows a Stirring Incident in the Clash of Police With Strikers at the Plant of the Michigan Stove Company in Detroit. Police Intervened When the Strikers, Armed With Clubs and Other Weapons, Attacked Workers During a Change of Shifts at the Plant.

GIVES VIEW ON STABILIZATION

Says Canada Could Not Act Unless Britain and U.S. Agreed First

OTTAWA, April 18 (CP).—Stabilization of Canadian currency must await the establishment of a stabilized ratio between the United States dollar and the English pound, Hon. E. N. Rhodes, Minister of Finance, stated during the course of his budget speech, today.

"Much misunderstanding seems to persist in connection with these highly-technical matters of money and exchange," the minister observed.

"For instance, it is sometimes claimed that we should devalue our currency on the same basis as the United States have devalued theirs. This criticism appears to reveal a complete lack of appreciation of the fact that our dollar is currently selling on an approximate parity with that of the United States, which has been devalued by slightly over 40 per cent.

MUST WAIT FOR OTHERS

"I have much sympathy with the desire for stabilization which may be latent in this argument, but in my view, stabilization of our currency must await the establishment of a stabilized ratio, at least on a de facto basis, between the United States dollar and the English pound.

"So strongly are our interests tied up with both of these currencies that a policy of tying to one and not to the other would represent a poor second-best and not an ideal policy. I would have to qualify this general statement if either of these currencies should exhibit a deflationary tendency: That would involve a changed situation, calling probably for a radically different decision."

(ESTABLISHED 1898)
Ladies' Empress Arch-Corrective Footwear
For Every Occasion, $7.50
Phone G 6814 JAMES MAYNARD 949 Yates Street
"WHERE MOST PEOPLE TRADE"

For Easier Spring Cleaning!

A Royal Princess or a Royal Special

Suction Cleaner Will Simplify Your Spring-Cleaning Problem and We Will Give You an

Allowance of $17.50
For Your Old Machine!

Royal Princess—
Complete with attachments $62.00
Royal Rotary Special—
With motor-driven brush $55.00

Easy Monthly Terms, Payable on Your Electric Service Account

B. C. ELECTRIC
1501 Douglas Garden 7121

FRENCH POLICE ARE MERCIFUL

Authorities Not Hurrying to Move Trotzky On When Life Is Menaced

PARIS, April 18 (AP).—The sensational charge that Leon Trotzky plotted for a revolutionary dictatorship in France through the fatal February street riots was disclosed by authorities, today, as the exiled Red army leader hunted vainly for another refuge.

They said a manifesto he issued after the disorders, called for "an armed workers' militia" and declared that "war has just begun between them; there is no possible peace, but in a fight to the death; in the street, by force, will be decided the future."

Police pressed the bewhiskered Trotzky to move on from his villa in suburban Barbizon, where he had lived mysteriously for four months, until gendarmes raided it on Sunday.

Officials said they wanted him to leave as soon as possible but were willing to be patient for a few more days in "view of the menace of his life." Where he can go was a matter of conjecture.

Figures Show Large Increase in Intra-Empire Trade

OTTAWA, April 18 (AP).—Evidence of the increased intra-Empire trade developed since the signing of the Ottawa agreements in 1932, was furnished by Hon. E. N. Rhodes, Minister of Finance, in the course of his Budget speech today, by use of the following table:

	Eleven Months Ended Feb. 28, 1933	Eleven Months Ended Feb. 28, 1934
Imports from United Kingdom	$ 79,356,647	$ 95,277,635
Exports to United Kingdom	170,195,271	204,747,312
Imports from British Empire	109,229,815	127,293,776
Exports to British Empire	204,773,851	248,667,773

GIVES LAND TO BE PLAYGROUND

George Fraser, Noted Botanist, Makes Club Present of Four Acres

UCLUELET, April 18.—Through the generosity and public-spiritedness of George Fraser, the noted botanist and plant hybridizer of Ucluelet, by the gift of four acres of suitable land an athletic field and playground has been made possible for Ucluelet. This fills a long-felt need in the district, and the Athletic Club has spared no pains or energy in putting forth every effort to put this ground into shape for the coming season, and all has been done with voluntary labor, and material, which has been donated by other public-spirited residents. The nucleus of an adequate and suitable clubhouse has been erected with a view to enlargement as the necessity arises and funds permit.

AUSPICIOUS EVENT

The opening of the new building, on Friday, was an auspicious event, when the Athletic Club held its annual meeting, after which a "smoker" was held. A very satisfactory and encouraging report for the past year was given by the retiring president, P. G. Hiller. Officers elected for the ensuing year were: Kenneth Miller, president; T. Touching, E. Edwards and A. Touching, on the executive, and B. Silvertz, C. Thompson and G. Hiller, members of the board.

After adjournment of the meeting, with Neil Perry as master of ceremonies, a very enjoyable time was spent. During the evening a toast was proposed to the guest of honor, George Fraser, thanking him for the large part he had played in making this event possible, not only by his generous gift of land, but also by the encouragement and help he had given throughout the undertaking. Mr. Fraser replied suitably, wishing success to the club in the future and hoping that there would soon show an increased interest in sport on the entire West Coast.

UPTURN SHOWN BY NEWSPAPERS

Increased Circulation and Advertising Indication of Business Recovery

NEW YORK, April 18 (AP.—Increases in newspaper circulation and advertising in the last few months tell a story of business upturn.

These figures, one index to trade conditions, show that, in the wake of increased employment, trade is on the increase.

A general survey shows that many newspapers have an all-time high in circulation, and that circulation now is about 10 per cent higher than at this time last year, according to S. P. Weston, newspaper analyst.

Retail advertising lineage, another business barometer, also shows gains over last year. Statistics of Media Records, Inc., reveal that newspaper retail advertising gained 37.6 per cent in March over the same month last year.

HAD TO DECIDE UPON ASSAILANT

Taxi Drivers Have Disagreement and Take Troubles Into City Police Court

In the city police court yesterday, the troubles between Hastings Brown and William Cookson, both taxi drivers who operate from the C.P.R. wharf, were heard by Police Magistrate Jay. The former had been charged with an assault upon the latter, and in turn a counter-charge of assault was entered. Both were represented by counsel, J. P. Walls appearing for Mr. Brown, and R. C. Lowe for Mr. Cookson.

After hearing at length the evidence, the court decided there had been a severe assault, resulting in a black eye, upon Mr. Cookson, made by Mr. Brown, and he accordingly inflicted a fine of $20. The counter charge was dismissed.

The parties to the case used a common telephone at the wharf and according to practice, Mr. Cookson, in the absence of Mr. Brown, when the latter was called, had made a trip picking up two passengers who usually employed Mr. Brown. The latter said he did not object to this being done as it was the common practice among them.

LOOKING AFTER PATRONS

The trouble arose when Mr. Brown, having returned, had gone to pick up his patrons, and, finding them gone, had driven to the dentists where he expected to find them. He said he went there to see that they were being looked after properly, but Mr. Cookson took the position that Mr. Brown came in a belligerent mood and had grossly insulted him, after which the attack was made upon him.

Mr. Brown in turn denied he was the offender, although he might have used the language attributed to him.

A weapon, known in police parlance as a "knuckle duster," was brought into the dispute. Mr. Brown said he found the weapon as it fell apparently from the other man onto the running board of the car, and then onto the ground. He had charged Mr. Cookson with wanting to fight with such a weapon, and had taken it to the police.

Mr. Cookson, on the other hand, testified that he never saw one of these before, and never had one. He suggested that Mr. Brown must have had it himself, and that he had been struck by such a weapon.

Stover Dental Laboratories
707½ Fort St. G 4814
PLATES $10

Fully Guaranteed
With Gold Pin Teeth

PLANS TO AID FARM DEBTORS

Minister Says Legislation Will Be Designed to Ease Debt Burden

OTTAWA, April 18 (CP).—Further details were given, today, in the budget speech of Hon. E. N. Rhodes, Minister of Finance, of the proposed measures by which the Government will seek, at the present session of Parliament, to lighten the debt and interest burden of the agricultural community. He coupled it with an assertion that writing down of Government debts was not practicable.

"The guiding principle of this legislation," the minister said, "will be to secure for the farmer a simplified debt structure, reduced in size to a point where the carrying charges will be within the capacity of the farm enterprise to pay. This will involve some concessions on the part of creditors, but these will be more than outweighed by the advantages which will follow as a result of retaining the farmer on the land as a willing and effective producer.

REAL GAIN EXPECTED

"The release of economic energy so produced, and the substitution of hope and good will for despondency and discontent, which are now prevalent in certain areas, should result in a very real gain to our whole domestic economy.

"The claim has been made that a somewhat similar procedure should be applied to certain classes of public debt in this country. This question is too large and complicated a subject to call for more than a passing reference by me at this time. But as I have outlined our proposals for dealing with farm debts, I wish to make clear why, in my opinion, the same kind of remedy cannot be applied to the problem of public indebtedness.

CANNOT DIFFERENTIATE

"In the first place is the fact that so large a proportion of the direct and guaranteed debt of the Dominion and the provinces is held by foreign investors. Not only that, but, as a result of the method of financing in the post-war years, a very large proportion of these foreign and of domestic holdings is in the form of bearer bonds, payable at the option of the holder in either two or three markets. It is therefore impracticable, if not indeed entirely impossible, to administer a policy that would seek to differentiate between the Canadian and the foreign investor.

"Whatever argument may be advanced in favor of a comprehensive policy of scaling down all fixed charges due by Canadian debtors to Canadian creditors—and this would involve, what is too frequently overlooked, a reduction in payments to be made by, as well as to, Canadian creditor institutions such as insurance companies, mortgage companies, trust companies and banks—I doubt whether there are many Canadians who would be willing to contemplate a programme which would involve even a partial repudiation of our external obligations.

MOTIVE OF SELF-INTEREST

"In addition to our traditional attitude towards the carrying out of our obligations according to the letter of the contract, there is the compelling motive of self-interest. Canada is a young country with a vast store of natural resources that has only begun to be tapped. If we are to convert those potential resources into consumable wealth and thus into a higher standard of living for our people, we will need the fructifying influence of foreign capital for years to come.

"We have a right to expect that our foreign creditors will not make it difficult or impossible for us to pay our interest and maturing debt obligations, but, unless I am seriously mistaken, this country will never take any deliberate action that would cut off or seriously impede the flow of foreign capital for the development of our resources.

NOT BEYOND CAPACITY

"The second consideration I wish to place before you is that, great as is the burden of our public debt, it is not beyond the capacity of our people to pay. I am sure you will grant that I am in a position to appreciate to the full how serious the burden is, not only to the Dominion Government, but to some of our Provincial Governments as well, and I wish here to pay a tribute to the splendid spirit of the Canadian people under the strains and sacrifices of the last five years.

"But the point I wish to make is that, oppressive as our burdens have been, they have actually been borne through the worst of the depression and at a level of taxation which is not abnormal when compared with the tax rates which certain other countries have imposed upon themselves. Furthermore, as I have tried to demonstrate, we are returning to more normal business conditions and price levels with a speed which a year ago few of us would have ventured to predict. With a normal volume of business and a reasonable price level, I am convinced that we will be able to meet all our obligations without undue strain."

Corporal: "The new recruit used to be a clerk."

Sergeant: "How do you know?"

Corporal: "Every time he stands at ease he tries to put his rifle behind his ear."

FORMER COLONIST EMPLOYEE PASSES

William Alfred Munro Succumbs in Winfield—Funeral Held in Kelowna

According to word received here yesterday from Kelowna, William Alfred Munro, aged sixty-eight years, a former member of The Colonist mechanical department, passed away at his home in Winfield, on April 6.

Mr. Munro went to the Okanagan district some thirteen years ago, settling on an orchard in Winfield. He had remained there since that time.

He was the youngest son of the late Roderick and Victoria Munro, of Charlottetown, Prince Edward Island, and is survived by his widow and three sons, Kenneth, Walter and Gordon. Funeral services were conducted in Kelowna.

BABIES SOLD AND NO INVESTIGATION

Supervisor Shocked by Procedure Adopted by Maternity Homes in Washington State

SEATTLE, April 18 (AP).—Babies are regularly "sold" here by "commercial baby homes" for $125 or more, Case Work Supervisor Miss C. Nicoline Kildahl told the annual dinner meeting of the Washington Children's Home Society last night.

Governor Martin was one of the audience, and also addressed the gathering.

"I am shocked by what I have learned about maternity homes, or what you might call 'commercial baby homes,'" Miss Kildahl said, reporting on her work.

"All you have to do is to pay $125 and you get the baby. There is no investigation. The only requirement is that you have the $125 in cash—they won't take cheques."

She contrasted such procedure with the care taken by the society, in studying both the child and the would-be foster parents, before placing babies for adoption.

State Superintendent Robert R. Ralls announced that aid had been given to 1,061 children last year.

FLOCKING TO GOLD FIELDS

ILFORD, Mile 286, Hudson Bay Railway, Man., April 18 (CP).—Geologists, rock men, engineers, prospectors and laborers, laden with packsacks and camping equipment, were en route to the gold fields of Gods Lake and Island Lake today. Twenty-eight gold seekers from Winnipeg, and several from Eastern Canada comprised the party.

Free Installation With All
Gas Ranges
Free Gas
WATER HEATERS!
Gas Dept.
B.C. ELECTRIC

H. O. KIRKHAM & CO., LTD.
612 Fort Street

Hedlund's Dainty Sandwich Pastes, new large tin ..... 10¢
Welch's Grape Juice, quarts, 58¢; pints ..... 32¢

Cooked Corned Beef / Headcheese ..... Per lb. 15c
Cottage Cheese, lb. ..... 15¢
Choice Side Bacon, lb. ..... 23¢
1 lb. Steak, ¼ lb. Kidney, 15¢
Beef Brains and Ox Tails, per lb. ..... 10¢
Calf Liver, lb. ..... 30¢
Veal Cutlets, lb. ..... 18¢

Bugs Insects Worms
On the Bushes or on the Ground
Use Either
BLACKLEAF "40" — ARSENATE OF LEAD
PARIS GREEN — KLENSOL
SOIL INSECTICIDES FOR WORMS AND ANTS
KATILLA, a Nonpoisonous Vegetable Spray
ALL SIZES OF SPRAY PUMPS
SCOTT & PEDEN
FLOUR—FEED—HAY—GRAIN—GROCERIES
Cor. Store and Cormorant Streets — Phone G 7181

You Owe Yourself Protection Through
Fire INSURANCE Automobile
ELSIE B. RICHARDS
Suite 7, Metropolitan Building, Opposite Postoffice
PHONE EMPIRE 7722

In the Public Service

Trust Companies can well be said to be in the service of the public. Consider the comfort and protection they have brought widows and orphans . . . Consider the time, worry and money they have saved busy professional men and others by managing their investments . . .

And now The Royal Trust Company has led the way in offering a new service—a new protection to the public. We have called it our "Standing-by Attorney" Service—by which we mean that through your signing a Power of Attorney in our favour we stand-by ready to act for you on a moment's notice should illness or accident incapacitate you.

There is no charge for this protection. Fees begin to accrue only in the unlikely event of our being required to use the Power of Attorney. And then, our charges would be moderate.

Mail the coupon for a copy of our new pamphlet "Necessity is the Mother of Invention"

THE ROYAL TRUST CO
EXECUTORS AND TRUSTEES
1202 Government Street, Victoria
VICTORIA ADVISORY BOARD
Hon. Robert F. Green — His Honour J. W. Fordham Johnson
E. W. McMullen — J. W. Spencer
Manager: M. E. Winslow
Branches throughout Canada
ASSETS UNDER ADMINISTRATION EXCEED $657,000,000

THE ROYAL TRUST COMPANY,
1202 Government Street, Victoria
Dear Sirs,
Please send me a copy of your pamphlet, "Necessity is the Mother of Invention."
Name .....
Address .....

BRIGHAM OIL BURNER
1934
Metal Tank in Colors
Latest Improvements
$51.00
Ten-Year Guarantee
Fits Any Stove—Approved by All Insurance Companies
Demonstration
B. C. HARDWARE
718 Fort St. — Garden 1021

Guaranteed Fir Slabwood
$2.50 CORD — No Salt Water
SOOKE LAKE DRYLAND WOOD CO.
PHONE EMPIRE 5344

Building Material
Spring is the time for modernization and repair. Read The Colonist Want Ads for bargains in builders' supplies of all kinds.
THE DAILY COLONIST
Classified Ad Dept.
Phones E 4114-4115
Open 8 A.M. to 10 P.M.

Foreign Bonds
(Burns & Wainwright, Ltd.)

	New York
Australia 5%, 1957	94.438
Austria 7%, 1943	99.50
Belgium 6%, 1955	102.00
Bogota 5%, 1945	23.25
Denmark 5½%, 1955	93.25
French 7½%, 1941	179.375
German Gov't 7%, 1949	65.25
Japan 6½%, 1954	96.50
Minas Geraes 6½%, 1959	19.375
Norway 6%, 1944	100.50
Queensland 6%, 1947	105.[illegible]
Rome 6%, 1952	99.00
Sweden 5½%, 1954	105.25

CITIZENS WILL VISIT GARDENS

Victoria Horticultural Association Announces List of Places on View

Through the efforts of the Victoria Horticultural Association and the kindness of individual citizens, the public will have an opportunity of viewing the beauties of some of the capital city's private gardens on Wednesday, April 25. This view of gardens was arranged in connection with the annual flower show, being held at the Willows on Friday and Saturday of the same week.

The following is a list of the private gardens to which the citizens are invited next Wednesday afternoon:

Rockland Avenue — Government House, by the courtesy of Hon. J. W. Fordham Johnson; "Schuhuum," 1322 Rockland Avenue, Miss K. Agnew; "Cavignol," 1663 Rockland Avenue, W. Hobart Molson; "Rosedene," 1759 Rockland Avenue, Mrs. W. C. Nichol.

York Place—"Arran," 1580 York Place, J. H. Fletcher; "Oak Mount," 1590 York Place, R. W. Gibson; 1605 York Place, A. T. Goward; 1630 York Place, Mrs. C. F. Armstrong.

Beach Drive and Newport Avenue—"Arden," 1766 Beach Drive, H. R. Beaven; "Molton Combe," 1003 Newport Avenue, Mrs. W. Curtis Sampson. A private path connects these two gardens.

Foul Bay Road—"Gonzales," 596 Foul Bay Road, W. P. D. Pemberton; "Mount Joy," 601 Foul Bay Road, F. B. Pemberton; "Tanglin," 645 Foul Bay Road, H. P. Bagley. Tea will be served at "Tanglin" during the afternoon, proceeds in aid of St. Matthias' Church building fund.

Hatley Park—Hatley Park, Mrs. James Dunsmuir. For special bus service, see advertisements.

Rotary Club Gives Ladies Dinner Dance

The Rotary Club tendered a dinner dance to the ladies in the Empress Hotel ballroom, last night, as a gesture of appreciation for their assistance during the past fiscal year.

The function took the form of a cabaret, with dancing between the dinner courses, and also entertainment. Artists who contributed to the programme were: Mrs. F. M. Shandley, soprano; Thomas Kelway, tenor, and Jack Trace and Ernest Prentis, who gave a humorous skit.

Frank J. Sehl was in charge of the programme. Charles H. French, president of the club, welcomed the guests, and addressed a few words of appreciation to the ladies.

Mrs. Allen Wadenstein Passes in California

Word has been received here of the sudden death in Burlingame, California, of Mrs. Allen Wadenstein, a former resident of Victoria. Mrs. Wadenstein lived in Seattle for twelve years, moving to California four years ago. Her husband was in business in Seattle with the former Renfro-Wadenstein Furniture Company.

Surviving her, besides the husband, are her mother, Mrs. W. G. Alliott, Seattle; two daughters, Lois, fourteen years, and Shirley, nine years; a sister, Mrs. Thomas N. Swale, Seattle, and a brother, Harry Costigan, Vancouver.

Mrs. Wadenstein was a stepgranddaughter of Mrs. Elizabeth Alliott, 1528 Foul Bay Road, and a niece of Mrs. Dudley Green, October Mansions, of this city.

NANAIMO SHIPPING

NANAIMO, April 18.—Ss. Shunten Maru arrived at Deep Bay from Vancouver today, to complete her cargo of logs consigned to Japan. The Koshin Maru also arrived today at Nanoose Bay from Bellingham. She will taken on a cargo of lumber for Japan.

Ss. Jutland is due from Inglewood, Thursday, to complete her cargo of lumber at Nanoose Bay.

WILL MEET TOMORROW

The Victoria Barter and Trade Association will hold a meeting in the Y.M.C.A. tomorrow evening, at 8 o'clock. During the meeting the topic "Expansion and the Community Store" will be discussed by three speakers. T. Guy Sheppard will speak on the economic aspect of the subject; Rev. Dr. G. B. Switzer will discuss the Christian side, and T. E. Miller will explain the legal phase of the proposal. All who wish to attend are cordially invited.

Announcements

Extraordinary times! Never mind! We will meet them with extraordinary measures. If you need treatment do not stay away because you do not know how you would be able to afford it—just call and see Miss Hanman. It is wonderful how a way may be found if one only has the will! The consciousness that one is looking ones very worst only makes the struggle harder. Call for booklet, 503 Sayward Bldg. Phone G 7642.

There's a lot of satisfaction in knowing that your desires will be carried out when you order from a dependable, established business house, and to know that you will get value received, plus printing, that helps. See us. The Colonist, 1211 Broad Street, phone G 5241.

"H.M.S. Pinafore" Friday, April 27, produced by Eurydice Art Club. Box office plan and sale of tickets at Fletcher's Music Store.

Imported Wallpapers — New low prices. Harkness & Son, 919 Pandora Avenue.

Fried Chicken Dinners every day, 75 cents. Sidney Hotel, Sidney.

Paisley Cleaners and Dyers. We call and deliver. Phone G 3724.

GETTING SHIPS IN SHAPE FOR SEASON

FORT WILLIAM, April 18 (CP).—Heralding the approach of another season of lake trade, engine crews of six vessels of the Canada Steamship Lines, that wintered here, are now aboard ship getting everything in readiness for the opening of navigation. Company officials have announced that all six boats will go into service this year.

PICTURE-TAKING OF ROUTE IS ABANDONED

SINGAPORE, April 18 (CP via Havas).—Roy Tucket, British aviator, now flying from Great Britain to Australia to photograph the air route of next October's race, today was forbidden by the Netherland Government to take pictures of the Dutch East Indies, and decided to return to London. He left Croydon Aerodrome on February 26, for Australia.

IMPORTS OF CARGO SHOW BIG INCREASE

VANCOUVER, April 18 (CP).—An increase of 113,650 tons of cargo imported through Vancouver during the first quarter of 1934, compared with the same period last year, was announced today by the Vancouver Board of Harbor Commissioners. Deep-sea shipping arrivals during the quarter totalled 302 vessels, compared with 292 in the first quarter of 1933.

Delegates Gather at Luncheon

Members of the Provincial Chapter, I.O.D.E., executive and delegates to the twenty-first annual meeting, being held at the Empress Hotel, met at the Belmont Grill for luncheon, yesterday. The long U-shaped table in the centre was decorated with great baskets of tulips, lilac, clematis and iris, in a color scheme of red, white and blue, while smaller tables at either end of the room were decorated with vases of the same flowers and lily of the valley. Red, white and blue candles burned in silver candelabra. A three-tier birthday cake, most beautifully decorated in the prevailing colors, was placed in the centre of the head table, and was cut after luncheon by Miss Gladys Hindmarch, regent of the Malaspina Chapter and Provincial standard-bearer.

The head table was reserved for Provincial and Municipal councillors and Provincial officers. Among these were Mrs. L. A. Genge, Mrs. A. F. Griffiths, Mrs. J. H. Gillespie, Mrs. David Leeming, Mrs. B. H. T. Drake, Mrs. K. Symons, Mrs. Frank Stead, Mrs. W. Ellis, Mrs. F. E. Dockerill, Mrs. P. E. Corby, Mrs. R. J. Sprott, Mrs. H. K. Prior, Miss Hindmarch, Mrs. R. Shanks, Mrs. R. B. McMicking, Mrs. Grant, Mrs. F. R. Wright, Miss Dobeson, Mrs. Gilbert, Mrs. J. McKee, Mrs. Miller, Mrs. J. C. Irons, Miss A. B. Cooke, Mrs. Gordon Smith, Miss Terry, Mrs. Saunders, Mrs. Davey, Mrs. Perry, Mrs. Wainwright, Miss Crease, Mrs. Grosman, Mrs. H. P. Swan, Mrs. C. B. McAllister, Miss M. Wright, Mrs. H. P. Hodges and Miss Bullock-Webster.

Among the visitors, delegates and regents were Mrs. F. Welsh, Mrs. J. R. V. Dunlop, Mrs. J. S. Watkins, Miss Northy, Mrs. J. L. Gates, Mrs. J. C. Ralston, Mrs. McClean, Mrs. E. H. Pellant, Mrs. J. W. Galloway, Mrs. O. H. Barker, Mrs. R. W. Hunter, Mrs. R. W. Creese, Mrs. W. A. Martin, Mrs. Phillipp, Miss Saunders, Mrs. G. Miles, Mrs. W. C. Nichol, Mrs. Colin Cummins, Mrs. T. A. Johnston, Mrs. W. H. Booth, Mrs. H. G. Bolt, Mrs. Maunsell, Mrs. S. Sehl, Mrs. T. R. Myers, Mrs. A. W. Mackenzie, Miss R. Colpman, Mrs. R. G. Thompson, Mrs. Sidney Wood, Mrs. A. McClean, Miss Young, Mrs. Sills, Mrs. Peel and Mrs. A. Margetson.

TRADE QUIET IN PUBLIC MARKET

Stallkeepers Preparing for Heavy Session Saturday Morning—Flowers Favored

After the heavy selling sessions recorded at Victoria Public Market during the past few weeks, trade diminished considerably, yesterday, with few persons on hand. Merchants at the market are preparing for an extra heavy session at the market on Saturday.

The patrons who were at the market yesterday seemed to favor flowers, while dairy produce moved fairly well.

Chickens and roasts were choice of shoppers in the "cooked dinner" departments. All types of vegetables, including local tomatoes and lettuce did a fair share of business.

Stall keepers are planning special bargains for early Saturday shoppers with choice cut flowers, homemade foods, spring lambs and vegetables likely to be featured.

WELFARE BODY IS ASKED TO VACATE

Saanich School Board Requests Association to Remove Quarters From Tillicum School

Saanich Welfare Association was asked to move its present quarters from Tillicum School as quickly as possible by the municipal school board, last night. Although the board appreciated the work being carried on by the association, complaints had been received that its activity was hampering school administration.

The board's move climaxes several months' contention over the association headquarters. Ward Seven Ratepayers' Association, at its last meeting, urged immediate removal of the welfare group's headquarters from the school in the interests of pupils' health.

Some months ago, a delegation from the ratepayers' body approached the council and asked it to have the welfare association removed from the school. No action was taken.

A letter will be forwarded from the school board to the association, pointing out that the present headquarters are detrimental to students' school progress. The welfare group will be asked to find suitable quarters within the next few weeks.

Reception to Be Held for Adjudicator

Sponsored by the Victoria Little Theatre Association, a reception in honor of Mrs. Burton James, of Seattle, who is acting as adjudicator at the British Columbia Drama Festival here this week, will be held in the tea lounge at the Empress Hotel, from 3 to 5 o'clock on Friday afternoon.

Any who are connected with the Drama Festival Association in any way, and who are interested in meeting Mrs. Burton James, are cordially invited to attend.

SEEKING DOG KILLER

DENVER, April 18 (CP).—Police Chief Albert Clark has a couple of his best detectives seeking a prisoner accused of killing fifty-two dogs here since last Fall. Clark's own dog was a victim and the chief has offered $100 reward for apprehension of the killer.

Tourist (in Yellowstone Park)—Those Indians have a blood-curdling yell.

Guide—Yes, ma'am; every one of 'em is a college graduate!

City and District

Pass Accounts—Outstanding April and full March accounts totaling $11,146.33 were ordered paid by the Saanich School Board last night.

Congratulate Student — Ralph Moore, former Cloverdale School pupil, was congratulated by the Saanich School Board, last night, for winning a bursary recently at the University of British Columbia.

Receive Photo — His Excellency the Earl of Bessborough, Governor-General of Canada, has presented an autographed photo of himself to the Britannia Branch of the Canadian Legion in connection with his recent visit to Victoria.

Monthly Report — Seventy-five children were treated by Dr. Samuel Youlden, school dentist, during March, the Saanich School Board was informed last night. The value of the work done totaled $92.35, of which $2.25 was collected.

Safety Driving—The police are co-operating in the move for greater safety in all walks of life, which is being specially observed this week. A specially close lookout is being kept on drivers of automobiles to see that all the rules governing safe driving are observed.

Builders' Exchange—The annual meeting of the Victoria Builders' Exchange will be held tomorrow, at 7 p.m., at Speedie's Cafe, Broughton Street. Officers for the ensuing year will be elected, and a report of the activities of the organization for the past year will be given.

Common Wealth Society—A general meeting of the Common Wealth Society will be held on Saturday, April 21, at 8 p.m., in the Maccabees' Hall, 724 Fort Street. All members, and those interested, are invited to attend, as definite plans for the commencing of operations will be discussed.

Plan Hydro Plant—The British Columbia Nickel Mines, Ltd., has secured a lease of approximately seven acres of land near Choate, B.C., from the Provincial Government, at an annual rental of $10, for purposes of a dam and powerhouse site. The property comprises Lots 1411 and 1412, Yale District.

Premier Leaves—Premier T. D. Pattullo left here, last evening, for Ottawa, via Vancouver. Acting Premier A. W. Gray, with three other members of the Cabinet, remained in charge. The British Columbia delegation is expected to be away three weeks, the main conference at Ottawa opening on April 24.

New Regulations Made — As already outlined in these columns, new regulations under probate and succession duty, acts were ratified by the Provincial Government this week. The regulations change the forms to be used, and set up a charge of $1 for certificates granted by the Minister of Finance, for purposes of the acts.

Relief Allowance — The relief committee of the City Council is expected to recommend an increase in the allowance to those on relief when the council meets on Monday night. No definite amount was given out by the chairman of the committee yesterday, but it is understood that the increase may be quite a substantial one.

To Repeat Lecture—Dean Quainton has been asked to repeat his lecture on "The Romantic Story of the Codex Sinaiticus," and will do so this evening at 8 o'clock, in the Memorial Hall Chapel. The collection, after paying expenses, will be given to the British Appeal Fund for the purchase of the Codex. Admission is free.

Council Meeting—The City Council will, in all probability, meet Monday night instead of tonight. Mayor David Leeming, due to the stress of civic duties, has found the meetings crowding in too quick to be attended without some strain. The meeting to have been held this week, therefore, may be held Monday night.

Vancouver Next—After in camera hearings here this week and last, the Industrial Relations Board will convene at Vancouver next, it was announced, yesterday. "The board has found it necessary to get the viewpoint of the employees as well as of employers," Adam Bell, chairman of the group, explained. For this purpose Mainland hearings will be called shortly.

Discuss Problem — "The Problem Affecting Modern Youth Today" was discussed by Dr. Clem Davies before members of the Revellers Club at their meeting last night in the Cairo Coffee Shoppe. Arrangements for the annual banquet at the Empress Hotel, on April 28, were made by the club. Sidney Weston, Kenneth Davies, Charles McNeill and Patrick Parr were introduced as new members of the club.

Junior Native Sons — A well-attended meeting of the Victoria Junior Assembly of the Native Sons of Canada was held last evening at the clubrooms, 1414 Douglas Street, at which several members were elevated to the second degree. Final arrangements were made for an "at home," which will be held on April 27, in honor of the members of the Canadian Daughters' League and the Senior Native Sons.

Receiving Inquiries—The power of newspaper advertising is being demonstrated by the results already obtained by the Puget Sounders and British Columbians Associated, of which the Victoria and Island Publicity Bureau is a member. From two advertisements appearing in San Francisco and Los Angeles papers, more than 300 inquiries for information concerning Victoria and Pacific Coast points have been received. The first list of inquiries was received by the bureau here yesterday.

To Conduct Inquiry—Hon. A. I. Fisher, a justice of the Supreme Court, will conduct a Provincial inquiry into Vancouver taxation affairs, in regard to that city's request for authority to tax Crown leases in private hands, it was announced by Premier Pattullo, yesterday. Civic officials claim $1,000,000 in taxes hangs in the balance. Following Federal disapproval, a validating clause in Vancouver's private bill was struck out at the last session, the inquiry being promised at that time.

Appointments Made—A. M. Richmond, assistant mining engineer in the City of Victoria for the Province, was appointed resident mining engineer at Vancouver, yesterday, in charge of No. 6 mineral survey district. George A. Clothier recently retired from the Mainland post to enter private business. William C. Adam has been named court registrar and mining recorder at Ashcroft, John J. Needham, of Port Alice, has been appointed a stipendiary magistrate for the County of Nanaimo, replacing Louis F. Hanlon, resigned.

The Daily Cross-Word Puzzle

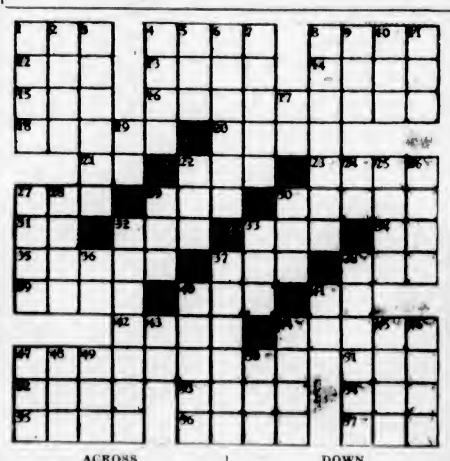

ACROSS
1. Moccasin.
4. Tennis strokes.
8. To fall suddenly.
12. Bustle.
13. Old Greek coin.
14. To bring up.
15. Fuel.
16. Trustee.
18. Insect.
20. To weave together.
21. Exists.
22. Peruke.
23. Senatorial garment.
27. Pouch.
29. Relative.
30. Twilled cotton goods.
31. Part of "to be."
32. Underworld deity.
33. Sudden shock.
34. Behold!
35. Contemplated.
37. Title.
38. Distant.
39. To goad.
40. Napkin.
41. Not any.
42. River of Europe.
44. Musical piece.
47. To charm.
51. Man's name.
52. Medicinal plant.
53. Egyptian solar disc.
54. Worm.
55. Openings.
56. To procede.
57. Perched.

DOWN
1. Boy attendant.
2. Man's name.
3. Pertaining to universe.
4. Attic.
5. Japanese sash.
6. Needle.
7. Hurled.
8. To waste slowly.
9. Meadow.
10. To row.
11. Sly inspection.
17. 101.
19. Plural suffix.
22. To believe.
24. Concerning.
25. River of Southwest.
26. Love deity.
27. Hulled corn.
28. River of Asia.
29. Young animal.
30. To obstruct.
32. Infers.
33. Task.
36. Therefore.
37. To swell.
38. Eccentric persons.
40. Commonplace.
41. Greek letter.
43. Japanese letter.
44. To ward off.
45. One of the "Bears."
46. Orient.
47. To grow weary.
48. Wing.
49. To soak.
50. Beverage.

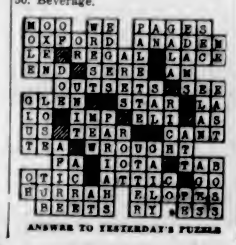

ANSWER TO YESTERDAY'S PUZZLE

AN OUTSTANDING PIANO VALUE
In our window today you will see this fine piano by Mason & Risch, one of Canada's best known makes. Its superb tone and splendid condition make it worth easily $375. It is an outstanding bargain, on easy terms, at

$145
FLETCHER BROS.
1110 Douglas St. — (Victoria), Ltd.

STRANDED STEAMSHIP IS OFFERED FOR SALE

QUEBEC, April 18 (CP).—The Ss. Pennyworth, forced ashore by ice last Fall on the Island of Orleans, is being offered for sale by her agents, the Montreal Shipping Company. Notices, today, request tenders for the purchase of the vessel which is stranded on the spot where she grounded in November.

WOOD and COAL
J. E. Painter & Sons
PHONE G 2341
617 CORMORANT ST., VICTORIA

KEEP FIT!

A Bath a Day!
There's More to Bathing Than Keeping Clean
1. A morning bath to wake us up may be moderately hot, followed by a fast, cold splash; or cold.
2. The after-work bath. After a hard day's work or play, a hot bath for relaxation—for taking the ache out of tired muscles.
3. The bedtime bath. Not too hot. To quiet the nerves and bring quick sleep.
4. The children's bath is just as important as the grown-ups' bath, to say nothing of the importance of keeping little hands and faces clean.
If your problem is insufficient hot water—
ASK ABOUT OUR FREE WATER HEATER OFFER WITH FREE INSTALLATION
GAS DEPARTMENT
B. C. ELECTRIC
1501 DOUGLAS ST. — GARDEN 7121

Ship by Truck!

We call at your home or place of business and deliver to destination quickly, safely and economically.
We are insured carriers, covering all shipments from the point of pick up to point of delivery.
Phone G 8188
At Your Service Daily to All Points on Vancouver Island
Island Freight Service, Ltd.
514 CORMORANT STREET

Social Activities and Notes of Personal Interest

Provincial Chapter Councillors Chosen And Reports Given

Educational, Empire Study, Child Welfare and Other Branches of I.O.D.E. Work Reviewed at Chapter's Busy Business Session

THE following provincial councillors were elected here last evening by Provincial Chapter, I.O.D.E.: Mrs. W. H. Belson, Sidney; Mrs. P. E. Corby, Victoria; Miss A. B. Cooke, Victoria; Miss J. Crease, Victoria; Mrs. F. E. Dockerill, Trail; Mrs. A. U. de Pencier, Vancouver; Mrs. B. H. T. Drake, Victoria; Mrs. C. Grossman, Chilliwack; Mrs. A. F. Griffiths, Victoria; Miss Gladys Hindmarch, Nanaimo; Mrs. J. C. Irons, Vancouver; Mrs. J. W. Lang, Anyox; Mrs. D. Miller, Victoria; Mrs. J. McKee, Ladner; Mrs. W. C. Nichol, Victoria; Mrs. A. P. Proctor, Vancouver; Mrs. G. H. Raley, Sardis; Mrs. R. J. Sprott, Vancouver; Mrs. D. S. Saunders, New Westminster; Mrs. J. G. Smith, Victoria; Mrs. H. P. Swan, Duncan; Mrs. Curtis Sampson, Victoria; Miss Ilace Terry, Victoria; Mrs. F. W. Welsh, Vancouver, and Miss Millicent Wright, Vancouver.

The election or officers took place immediately after the adjournment of the evening session, which was held in the lower lounge of the Empress Hotel, and the results will be announced today.

Miss A. B. Cooke's report on "Empire Study," resulted in a lively discussion and many helpful suggestions for the carrying on of this branch of I.O.D.E. work were received.

"Never was it more necessary for the citizens of the British Commonwealth of Nations to be ready to play their part," she said, "and to do this effectively, they must have a clear understanding and knowledge of the events and issues of the day, as well as the background of history, with its great men and women, whose devotion to duty gave them this glorious inheritance to guard, cherish and develop," she stated. Four chapters in Vancouver had had papers on various Empire subjects. Evening lectures, papers and addresses had been given under the auspices of three of the Victoria chapters; Chilliwack had studied the League of Nations and the British Empire as a whole; the Kokanee Chapter, Nelson, had taken up the study of the British Empire; the Cowichan Chapter had studied the same subject; the Arthur Chapman Chapter, at Trail, had had lectures and papers, and a paper had been prepared for Delta Chapter and circularized among the members.

Miss Cooke pointed out that the main idea which lies behind this branch of work was "study," and while lectures and talks by outside speakers were interesting, helpful and necessary, too much emphasis could not be laid upon the value of personal study and chapter discussion.

AFTERNOON REPORTS

The secretary, Mrs. P. E. Corby, in her very comprehensive resume of the year's activities, told of the progress which had been made by the order in this Province, in spite of trying times.

After reviewing the various provincial meetings, she enumerated the historic and patriotic anniversaries and other occasions upon which the Provincial Chapter had been represented. These included Empire Day, Trafalgar Day and Remembrance Day services in Victoria; the Solarium annual meeting and Christmas party; the inaugural meeting of the Lukin Johnston Chapter at Powell River, at which the Provincial president, Mrs. Curtis Sampson and the organizing secretary, Mrs. R. J. Sprott, installed new officers and initiated 120 members.

RESPONSE GENEROUS

The response to appeals from the Peace River District had been most generous. Under the jurisdiction of the Provincial Chapter, there are now five municipal chapters, fifty-two primary chapters and three junior chapters, making a total of seventy-eight primary chapters in British Columbia.

In her report on press and publicity, Mrs. Corby referred to the competition organized by Mrs Boreham, national convener of this committee, for the best press reports and scrap books.

HONOR FOR CHAPTER

The Sir James and Lady Douglas Chapter was awarded "honorable mention" for its press reports, of which Mrs. Colin Cummins is in charge and the Duncan Dogwoods Chapter won honorable mention for its scrap book. A similar competition will be held later in the year, and she appealed to all chapters to prepare for it.

Reference was also made to the publicity given on the subject of "Founder's Day."

EDUCATIONAL WORK

Most generous support had been given to the educational work in all its undertakings during the past year, according to the report of Miss A. B. Cooke, provincial educational secretary. While there had been fewer libraries given, the chapters had concentrated on such "necessities" as bursaries to enable children to continue school, grants for the purchase of textbooks, and donations to the fund for isolated families. Chapters had given libraries to the value of $149.75 to isolated schools, while others had collected books for schools in need of same. Calendars to the value of $466.25 had also been distributed by chapters throughout the province, while British magazines, school supplies, flags, Christmas parcels, etc., had also been given by the chapters to schools, tangible evidence of their active interest in the children.

SECONDARY EDUCATION

Victoria chapters had contributed the sum of $1,167 to the secondary education fund, Miss Cooke reported. Twenty-one children of overseas veterans had been assisted this year from this fund, which was started in 1920, and to date approximately $10,000 had been granted in bursaries in Victoria from the fund.

Miss Cooke recalled the educational fund started a little over a year ago for the assistance of children in isolated families, many of them twenty miles from a school. The children are educated through the Government's correspondence courses, and the I.O.D.E. fund helps to supply textbooks. Chapters of the province contributed $165.90 to this fund, of which Victoria gave $78.15, and Vancouver $34.75.

WAR MEMORIAL

The annual report of the war memorial committee was also presented by Miss Cooke, provincial secretary of this committee. For the fourth successive year, two $1,200 bursaries had been given in British Columbia last year, going to Miss Frances Wright, of Kamloops, and Bernard Shipton, of Victoria, both children of overseas veterans.

This year there are six bursary-holders attending the University of British Columbia and two attending Victoria College. Reference was made to each of them and the progress they are making, and to former bursary-holders who are justifying the confidence shown in granting the awards to them. "Our coveted record of no failures still holds good," the report noted.

MANY AWARDS IN B.C.

William Robbins, of Victoria, was the recipient of the 1934-35 post-graduate overseas scholarship, making the eleventh scholarship award in British Columbia. To date twenty-two provincial bursaries have been awarded, valued at $26,400; six overseas scholarships of $1,400, and five of $1,600, making a grand total of $42,800 for British Columbia. In addition to this, during the last four years the students of the four Western Provinces have been allowed traveling expenses to Montreal and back when departing for or returning from Great Britain in connection with the overseas scholarships.

ORGANIZING SECRETARY

A full and most concise report, made even more interesting by the manner in which it was presented by Mrs. R. J. Sprott, of Vancouver, was an inspiration to all who heard it. She told of the formation of the Lukin Johnston Chapter at Powell River and of the equally important new Arrow Lakes Chapter, under Mrs. Jamieson, a former member of the Fort St. John Chapter.

A new departure in organization work, namely the formation of children's chapters, occupied a large portion of Mrs. Sprott's report. She read an interesting programme for this year for the members of the Captain George Vancouver, C.O.E., in which the possibilities for varying the scope of work and interest was made apparent.

"I have emphasized this children's work, believing in its far-reaching influence," Mrs. Sprott said. "Let us accept the challenge of our times and get behind this I.O.D.E. for better conditions in our fair land, for the poor, for the children, for the raising of cultural values and the protection of our British heritage, that we may have a free and contented people, undisturbed by fear and undaunted by adversity."

HELPFUL IDEAS

Among the constructive and helpful ideas suggested by Mrs. Sprott in her report were the following: "We need a stronger public opinion behind our efforts, and we need to study to improve our chapters and widen our sphere of usefulness as the years go by.

"We should do more for the new members to familiarize them with our work, our history and our aims. We should do more than just invite them in and trust to good fortune and our being very nice to them in a social way to keep them interested. They should know for what this body stands; they should know something of our spread throughout the Empire and our different projects and they should be put to work.

"I think we should have a membership committee for extension work in each individual chapter, unless it has got so big that it is unwieldy, and then they could work on extension of the order as a whole, and organize a branch under them which they could sponsor until it was strong enough to work alone." This suggestion was being tried by Malaspina Chapter, Nanaimo.

"ECHOES" REPORT

Mrs. D. P. Saunders, in her "Echoes'" report, said that there are now twelve chapters which are 100 per cent subscribers to the magazine, an increase of six over last year's report. These chapters are The Triple Entente, the Coronation, Sir Charles Tupper, Seaforth, Princess Margaret Rose of York and the Kerrisdale, all of Vancouver; the Colonel Burnaby, Colonel Hart McHarg and Campbell Collins, of Burnaby; the Delta, of Ladner; the Duncan Lawson, of West Vancouver, and the Malaspina, of Nanaimo.

Twelve chapters in Victoria subscribe for 132 copies and there are 230 subscribers in Vancouver. The total number of subscribers in the Privince is 846.

FINANCIAL STATEMENT

Miss Ilace Terry, Provincial Treasurer, reported that the total receipts for the year amounted to $4,886 and the total disbursements were $4,223.55, leaving a balance in the bank on March 15, 1934, of $662.45.

Miss Terry read a letter from National Chapter regarding the I.O.D.E. playing cards, the stock of which was diminishing, and it was requested that Provincial Chapter express to National its wish regarding the continuation of the supply. After discussion, it was decided to send a recommendation to National Chapter to continue the manufacture of these cards, many of the delegates telling of their popularity for prizes and gifts.

STANDING COMMITTEES

Among the standing committees' reports, Miss Millicent Wright read that on "Work in India," and made an appeal for further funds to complete the Susie Sorabji memorial in India. There was still $6,000 to be made up to complete the promised $10,000 and upon motion of Mrs. Albert Griffiths, seconded by Miss Wright, the suggestion will be forwarded to National Chapter that each chapter in the Dominion of Canada contribute a sum not less than $1 to complete this memorial.

The tremendous scope of child welfare work in the Province was evident after hearing the report of Mrs. J. McKee, of Ladner, the convener. Mrs. L. A. Genge, in her report as distinguished visitors' committee convener, told of meeting many outstanding visitors during the year and extending hospitality to them in the name of the chapter. Mrs. Curtis Sampson read the report for the National Council of Education, in which the I.O.D.E. is particularly interested.

MORNING SESSION

At the morning session, the chapter endorsed a resolution requesting the Attorney-General to enact legislation "to prevent desecration of the wild lily, lady slipper and other natural flora of this Province, and also to prohibit sale of these to the public." This resolution emanated from the Native Daughters of Canada.

Another resolution urged the removal of the manufacture of armaments from the realm of private interests to that of government control, and also asked the Dominion Government to forbid the export of raw material to be used for armament manufacture by private companies.

The resolution further petitioned the League of Nations Council to the effect that the manufacture and sale of armaments and munitions be under international control only, such control to be representative of all nations.

Celebrates Birthday Today

MRS. JUDITH BAINBRIDGE

BIRTHDAY greetings are extended to Mrs. Judith Bainbridge, who celebrates, today, her eighty-ninth birthday. She was born at Heaugh Hall, County Durham, England, and came to Victoria in 1912. At present she resides with her son-in-law and daughter, Mr. and Mrs. W. Johnson, 2840 Prior Street. She had twelve children, seven of whom are still living, and has twenty grandchildren and twenty-two great-grandchildren.

Will Leave Shortly for Old Country

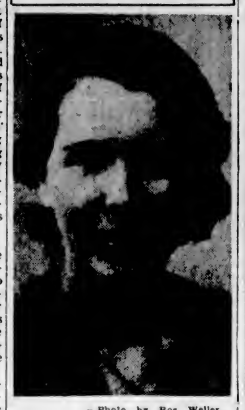

—Photo by Ros Weller.

MISS JOAN BOUCHER

Daughter of Mr. and Mrs. F. P. Boucher, 677 Monterey Avenue, who is being entertained prior to her departure at the end of the month for England.

Clubs-Societies

Metropolitan W.M.S.

The April group of the Metropolitan W.M.S., under the leadership of Mrs. J. Scott, presented an interesting programme on Monday afternoon. The guest speaker, Major Fullerton, spoke of some phases of the work of the Salvation Army. Mrs. Fullerton and Mrs. Hayward sang two duets, accompanied by Major Fullerton on the cornet. Mrs. G. D. Christie read the Scripture, and Mrs. Whiteley offered prayer. The strangers' secretary, Mrs. Whiteley, reported sixty-five calls for March and forty in April. Mrs. A. Read, supply secretary, had the finished articles, allocated by supply committee, on view in the schoolroom. Mrs. Cliff, Christian stewardship secretary, suggested that auxiliary and friends make a contribution of old gold to augment the W.M.S. funds. Mrs. W. L. Smith moved a vote of thanks to Major and Mrs. Fullerton and Mrs. Hayward. Refreshments were served at the close of the meeting.

* * *

Women of the Moose

Under the auspices of the Victoria Chapter, No. 25, a partner 500 will be held at the home of Mrs. S. Alexander, 945 Johnson Street, this evening, when all members and friends will be welcome. Play will commence at 8 o'clock. Through circumstances which were unforeseen, the luncheon has been postponed until a later date. The Loyal Order of Moose, Lodge 1319, has extended an invitation to all members of the chapter to attend the minstrel show at St. Ann's Hall, tomorrow evening, commencing at 9 o'clock.

After supper the girls enjoyed a sing-song, under the leadership of Phyllis Stimpson. The following toasts were then proposed: Toast to the mothers, Therma Glover; this was responded to by Mrs. Moss. Toast to the Sunday school, Mona Dandridge, and to the Sunday school teachers, Doreen Pendray; these toasts were responded to by the Sunday school mother, Mrs. Winkel. May Smith, president of the departments, introduced the guest speaker, Miss Beal, president of the Leaders' Council, who gave a very interesting talk on "Friendship," which was enjoyed by all. Lillian Bell then thanked the speaker and presented her with a bouquet of flowers.

The girls entertained their mothers with an enjoyable programme, the following taking part: Recitation, Bernice Walker; recitation, Joyce Pendray; trio, Dorothy Ward, Kay Campbell, Lily Fletcher; reading of a letter from Quesnel, Marjorie McTaggart; poem, "Camp Worship Service," Violet Bailey; reading of three letters from Japan, Miss Winslow; duet, Marguerite Underwood and Lillian Bell; dialogue, Dorcas Muir and Muriel Armstrong; recitation, Phyllis Dawkins. A worship service followed, with Audrey Meadmore and Marguerite Underwood in charge. Their theme was "Friendship."

Mothers' Union

The quarterly meeting of the Shawnigan branch of the Mothers' Union was held on Tuesday afternoon, at Rosedale Inn. The enrolling member, Mrs. M. Beasley, presided. Mrs. Beasley, who has just returned from a trip abroad, made "Mothers' Union Work in England" the theme of an interesting address. Tea was served by Mrs. Beasley and Mrs. P. Cronk.

* * *

St. Mary's Guild

A silver tea will be held by St. Mary's Guild, at the home of Mrs. H. H. Beck, 825 Foul Bay Road, this afternoon from 2:30 to 6 o'clock. There will be a stall of home-made marmalade. A programme of music has been arranged.

* * *

Lodge Primrose

Members of Lodge Primrose, No. 32, Daughters of England, wishing to attend the memorial service are asked to meet at the S.O.E. Hall on Saturday, at 2 p.m., also on Sunday at 2 p.m., at Ross Bay Cemetery, May Street entrance.

* * *

Afternoon Tea

The Ladies' Aid of the Spiritual Science Temple will serve afternoon tea, this afternoon, from 2:30 to 5 o'clock, at S.O.E. Hall. There will be free teacup reading, and a welcome is extended to anyone interested.

* * *

Frances Willard Branch

The regular meeting of the Frances Willard W.C.T.U. will be held this afternoon at 3 o'clock at the home of Mrs. T. Humphries, Quadra Street. Mrs. Wilkinson will give a talk on the league.

* * *

Court Maple Leaf

Court Maple Leaf, A.O.F., sewing circle will meet at the home of Mrs. Cameron, 1420 Denman Street, this evening. All Foresters and friends will be welcome.

Lake Hill C.G.I.T. Entertain Mothers

The Canadian Girls in Training, of Lake Hill, held their third mother and daughter banquet in the Mission Hall recently, with an attendance of seventy-one.

The tables were artistically decorated by the girls. The senior group, under the direction of Miss E. Clarke, decorated their table with pink and green streamers hanging from a basket of daffodils, with a centre-piece of green, and holding the place of honor was a lovely cake, with the letters C.G.I.T. written across it. This was the gift of Mrs. C. H. Hadland. The junior groups, under the leadership of Miss E. P. Winslow, decorated their table with pink, green, yellow and blue streamers, centred with a bowl of tulips and daffodils. First prize was awarded to the junior group for the decoration of their table.

Fashion Revue Tea Today

MISS Ines Carey is the convener of the ticket committee for the fashion revue and tea, to be held this afternoon in the Victorian dining-room of the Hudson's Bay Co., at 3 o'clock, under the auspices of the Junior Woman's Auxiliary of the Jubilee Hospital. There has been keen demand for tickets, and an attractive musical programme will add to the pleasure of the afternoon.

Strawberry Vale Hall Again Used

After serving the community for over four decades, the Strawberry Vale Hall was once again the centre of a gay crowd last evening when an old-fashioned "Hoe-Down" was held in keeping with the times in which the hall was built. The colorful gingham dresses worn by the ladies and overalls by the men were also in keeping with the spirit of the bygone days.

The hall has long been a landmark on the Burnside Road, having been built in 1889 by voluntary labor and subscriptions, the original idea of it being to foster the social activities at that time, and promote a get-to-gether spirit among the young people. The first trustees were Messrs Thomas Porter, James Daley and John A. McNeill.

After a number of years the hall became neglected, so about twenty years later a new board of trustees were appointed, who set about repairing the building. The shingles and foundation pillars were renewed and electric lights installed.

TRUSTEES NAMED

In 1924 the building passed into the hands of the Strawberry Vale Woman's Institute, who recently have relinquished their trust, and Messrs. F. Ireland, E. Rowland and P. Foster have been appointed as trustees, with an entertainment committee consisting of Mrs. Coleman, Misses B. Falckney, M. and G. Foster, L. Roach and Messrs. A. E. Scaife, Stewart Pringle and E. Grant. It is hoped that the hall may again become the centre for sports and social functions.

The floor has been resurfaced and the committee spared no pains to make their initial dance an outstanding success. Refreshments were served. A good orchestra supplied both modern and old-time music.

"Give a man enough rope and he'll hang himself."

"I gave my husband a lot of rope and he's skipped."

A balanced meal is one that makes you full.

Send Your RUGS TO New Method LAUNDRIES LIMITED

Pain Gone! Easy Feet in ONE Minute

End Discomfort of New or Tight Shoes

The modern medically safe, sure way to quickly relieve these foot troubles is to use Dr. Scholl's Zino-pads. These thin, healing, protective pads soothe aching corns, throbbing bunions, painful callouses, sore toes, chafed heels and irritated insteps. They remove the cause—shoe friction and pressure; ease tight shoes and prevent blisters. Easy to apply—do not come off in the bath.

Remove Corns and Callouses

To quickly and safely loosen and remove corns or callouses painlessly, use Dr. Scholl's Zino-pads with the separate *Medicated Disks*, included in every box. Double value now at no extra cost! Sold by dealers everywhere.

Dr Scholl's Zino-pads

Put one on—the pain is gone!

HAVE YOU OTHER FOOT TROUBLES?

Dr. Scholl has perfected a Foot Comfort Remedy or Appliance for every foot trouble—assuring quick, safe relief. Ask your dealer. Write for valuable booklet on FOOT CARE to Dr. Scholl's, 112 Adelaide St., East, Toronto.

SPRING SHOWING KROEHLER

Upholstered Living-Room Furniture

HOME FURNITURE COMPANY 825 FORT STREET

PRINTING

Stimulates Prosperity

THE COLONIST

COMMERCIAL DEPARTMENTS

1211 Broad Street Phone G 5241

QUALITY AND SERVICE AT REASONABLE PRICES

THE SUMMER COAT

Is the most useful garment of the whole wardrobe. Cool evenings and cold nights require coats not too heavy, yet full of grace and void of bulkiness.

A PANORAMA OF STYLE, SELECTION, COLOR AND SIZE

Special Prices

$8.95 $12.95 $14.95 $16.95 $19.75 $22.50 $25.00 $27.50

Regular Sizes, Half Sizes, Inter Sizes, Quarter Sizes

MILLINERY PLAYS AN IMPORTANT PART

In the poise and correct expression of your entire outfit.

Shop Millinery at Love's

Oceans of selection and coming along each day. The newest, brightest and snappiest ideas. All priced with decided moderation.

$2.95 $3.95 $4.95 $6.95

SAFEWAY STORES DISTRIBUTION WITHOUT WASTE

Every Purchase at Safeway Bears an Unqualified Guarantee

Advertised Specials Available to Relief Customers

SAFEWAY STORES, LTD., 797 Fort St.

Best as a CEREAL

Best for COOKING

It's so convenient to keep a package of Kellogg's ALL-BRAN in the kitchen. Serve it as a cereal. Use it also as a healthful ingredient in your cooking. For muffins, breads, waffles, etc.

ALL-BRAN brings your family the "bulk" that is so helpful in correcting common constipation.

Two tablespoonfuls daily are usually sufficient. In severe cases, with each meal. How much better than risking patent medicines!

Laboratory tests show Kellogg's ALL-BRAN supplies "bulk" and vitamin B to aid regular habits. This "bulk" is similar to that in leafy vegetables. ALL-BRAN is also rich in iron for the blood.

Special processes of cooking and flavoring make Kellogg's ALL-BRAN finer, softer, more palatable than ordinary raw bran.

And because it is *all bran*—with only flavoring added—it brings you more "bulk" than part-bran products.

Get the red-and-green package at your grocer's. Made by Kellogg in London, Ontario.

Social Activities and Notes of Personal Interest

Hudson's Bay Players Win in Drama Contest

"Judge Lynch" Awarded First Place in B.C. Elimination Competition Here Last Night—Studio Players Present Highly Artistic Offering

"Judge Lynch," a drama of the South, presented by the Hudson's Bay Players' Club, arranged by John Rogers, Jr., and directed by Donald Fish, was awarded first place in last night's elimination contest of the British Columbia Drama Festival at the Crystal Garden Theatre, which accommodated another capacity audience.

Mrs. Burton W. James, director of Seattle's Civic Theatre, who is adjudicating for the entire contest, departed from the custom adopted on Monday and Tuesday nights and simply announced the winning group without criticism and without giving the number of points gained. No mention was made of the placing of the other two productions, all criticism, Mrs. James announced, would be reserved until after the finals on Saturday night.

WINNING PRODUCTION

The winning production last night was a typical old-time drama of the South and centred around "lynch law." The squire was murdered, the negro suspected, hunted and finally lynched. The medicine traveler listens to the narrative of the hanging, and, in his haste to get away from the homestead at which he had called, drops a watch. It is the squire's watch and there the play ends.

Although the play called for little dramatic effort, the narrative was well sustained and the players were quite capable of taking care of their respective parts, but just why the villain of the piece dropped the watch and left it where it fell, is unexplained. However, "Judge Lynch" had erred in his judgment, and the wrong man apparently was hanged, and that's the moral of the story, and perhaps an indictment against lynch law.

The players were, Mrs. Joplin, Margaret Reif; Ella, her daughter-in-law, Irene Williams; a stranger, Daniel MacDonald and Ed. Joplin, Ela's husband, Nelson Hicks.

ARTISTIC OFFERING

The presentation of "The Slave With the Two Faces," an allegory, by Mary Caroline Davies and directed by Ethel Reese Burns, was the most artistic production of the evening. It was well staged, well acted, and had the finish required of productions of that character. Of course, it was so totally different from the other two, it occupied a place by itself and judged on merits—in its own class—would have ranked high. It pleased the audience immensely as the applause indicated, and probably it was the Studio Players' misfortune to have been sandwiched on the programme, between a tragedy offering and a Southern drama.

Life, the slave and life, the master, was the theme of the production and portrayed a very understandable allegory in which life played the important parts in the lives of men and women. To be a slave to life was to fear life and to be the master was to command of life what one desires. The dance of life was exceedingly clever, and the players certainly gave their best. The production is entitled to special mention.

The players in "The Slave With Two Faces" were, Hazel Wright, Doreen McGregor, Daisy Borrowman, Joan Trump, Emma Helene Falk and Gertrude Partridge.

"VOLTAIRE REMEMBERS"

The only other play on the evening's programme was "Voltaire Remembers," produced and directed by Lewis Wharton and presented by Pen Players. It was somewhat difficult to follow the theme of this offering, because of the inability of the audience at times to hear the lines. Presumably the tragedy was the death of the Maid's sweetheart. This trio of players have been seen in better things than "Voltaire Remembers," and it would appear that in last night's production they had attempted something beyond their capabilities, although they made the best of a somewhat dull and languid bit of French life. The players were, Lewis and Lucy Wharton and Peggy Hamilton, Mr. Wharton, naturally, taking the part of Voltaire, a vivid personality. They are undoubtedly clever players, and in their previous presentations were accorded high praise. Music was provided by Percy Scott's Oak Bay String Orchestra.

Three more plays will be offered tonight, two from Victoria organizations and one from North Saanich.

Hostess at Rugby Dance

—Photograph by Roe Weller Studio.

MRS. Kent, wife of Major M. A. Kent, officer commanding the B.C. Coast Brigade, Canadian Artillery, the Rugby association of which is sponsoring a dance, to be held at the Empress Hotel, on Friday night. Dancing will be from 9 p.m. to 2 a.m., to the accompaniment of a good orchestra. Dress will be optional.

Y.P.S. News

VICTORIA WEST

The Victoria West Young People's Society held its regular social at the home of Rev. and Mrs. W. R. Brown, on Tuesday evening. A short sing-song, led by Jack Wallace, opened the meeting, after which games were played. A spelling match was led by Mr. Brown and Mr. Milley. Refreshments were served by Mrs. Brown, assisted by Misses Agnes Bennett and Gladys Dayton. Jack Price reminded the members of the conference to be held in Vancouver on May 19-20. It is expected that four delegates will be sent from the society. Arrangements for the tennis club are being left in the hands of Mr. Milley, and further plans will be made within the next two weeks.

The meeting next week will take the form of a mock trial, under the direction of Jack Wallace. All young people of the district are cordially invited to bring their friends.

CENTENNIAL

The regular meeting of the Centennial Young People's Society was held on Tuesday evening, in the parlors of the church. A report was heard from the committee investigating the possibilities of obtaining tennis courts for the coming season. It was reported that those wishing to play could use the courts of Knox Presbyterian Church on payment of the regular fee.

Miss Janet Hay, Miss Eileen Foster and Jim McCague will attend the Young People's Conference, to be held in Vancouver in May.

Rev. I. A. McKelvie spoke on "The Importance of Youth." Mr. McKelvie stressed the importance of using leisure time while young to develop character and talents, and he showed how beneficial this was in later life.

ENGAGEMENTS

SMITH—WHITNEY

Mr. and Mrs. J. M. Whitney, Victoria Avenue, announce the engagement of their only daughter, Anna Florence, to Mr. Robert Hamilton Smith, only son of Mrs. Hamilton Smith, Cavendish Avenue, and of the late Mr. E. Hamilton Smith. The wedding will take place in the early Summer.

BIRTHDAY GREETINGS

WINNIPEG, April 18 (CP). — Scores of congratulations from former pupils were being received by Miss A. B. Stewart, for fifty-seven years a school teacher, as she celebrated her ninety-first birthday, today. Miss Stewart taught school for nineteen years in Brantford, Ont., came West to Winnipeg in 1883, and taught school here continuously until her retirement in 1921. At Brantford she taught E. Pauline Johnson, the Canadian Indian poetess, and Sarah Janet Duncan, novelist.

L'ALLIANCE FRANCAISE

"Famous Frenchwomen of Today" will be the topic of a French lecture, to be given in Victoria College, by Madame de Mare, official lecturer for l'Alliance Francaise, on Wednesday evening, April 25, at 8 o'clock. As this will be the final lecture in the Winter series of four, it is expected there will be a large and interested audience of French-speaking people and students.

Kitty McKay

By NINA WILCOX PUTNAM

The girl chum says her flower garden is all in—but not as much so as she is, after doing the planting.

Expert Girl Fencer of German Birth

HELENE MAYER

German-born girl, now living in Los Angeles, shows excellent form in this fencing pose as she practices for the fencing tournament in New York. Miss Mayer attained much of her skill at Offenbach, Germany, but as a non-Aryan she has been expelled from the fencing club there. The attractive blonde fencer in 1928 won the individual championship at the Olympics.

The Plume Shop's Bargain Basement

747 Yates Street — Empire 5621

Is the centre of attraction to thrifty shoppers because they can purchase the last-minute styles at a price they can afford to pay.

Spring Coats At, only..... $7.95

Spring Suits At, only..... $14.75

The Newest Dresses At, Only $3.95 and $4.95

SKIRTS At, only..... $2.95

BLOUSES At, only..... $1.95

PULLOVERS At, only..... $2.95

HATS $1.95 and $2.95

"Cora Anne," said her mother, sorrowfully, "every time you are naughty, I get another grey hair."

"Then, said Cora Ann, "you must have been a terror when you were a kid. Look at grandpa!"

Village Shopkeeper (to customer): Well, that's three hot-water bottles, two dozen lemons and a large tin of bath mustard. I'll send them right away. All well at home, sir?

Pantorium Dye Works of Canada, Limited. Fort and Quadra. Empire 7155. Spradlin's Permanent Mothproofing

Glenshiel Hotel ON DOUGLAS STREET. At the Entrance to Beacon Hill Park. European and American Plan Rates

KERO SPRAY KING OF INSECTICIDES. Pints, regular 50c. Special, 43c. ½-gallon, regular $1.25. Special, for ..... $1.13. 1 gallon, regular $2.00. Special, for ..... $1.79. Kero-Spray is the best combination spray on the market, contains Arsenate of Lead, White Hellebore, Whale Oil Soap, Kerosene, Black Leaf "40" and emulsifying ingredients. VANCOUVER DRUG COMPANY, LIMITED

McDONALD'S CASH AND CARRY. 560 Moss St. — 749 Yates St.

TODAY'S SPECIALS

BREAD 16-oz.	Loaf	4c
BUTTER Best Creamery	3 lbs.	97c
CAMPBELL'S SOUPS (Except Chicken)	3 tins	25c
JAP RICE	7 lbs.	25c

STYLE-ARCH SHOES FOR WOMEN. WITH EXCLUSIVE CORRECTIVE FEATURES. WM. CATHCART & CO. LTD. 1208 Douglas Street. Phone G 6111

DUNCAN'S GINGER ALE. 2 DOZ SPLITS DELIVERED FOR $1.00. NO CHARGE FOR BOTTLES · PHONE G1169

Fences, Sidewalks, Steps. Shelving, Partitions, Alterations, Window Screens, General Woodwork and Repairs. Estimates Furnished, Without Obligation. Let Disabled Soldiers Figure on Your Job. The Red Cross Workshop. 584-6 Johnson St. Phone E 3513

HE Needed the Money! YOU Need the Suits! HERE THEY ARE!

SCORES AND SCORES OF BRAND NEW Swagger Suits $14.85

WORTH UP TO $35.00!

ALL NEW COLORS—ALL NEW FASHION SUCCESSES!

Sizes 12-14-16-18-20-38-40-42

They'll be simply snapped up at this price! The manufacturer needed cash . . . we had the cash to offer . . . and cash "talked BIG!" With the consequence that WE secured simply marvelous bargains. And, in keeping with the policy of Mallek's, we're passing the saving on to YOU. We've absolutely no hesitation in saying that this is the most sensational VALUE-offering in a decade! We bought the manufacturer's entire end-of-the-manufacturing-season stock (which means the very newest Fashion Successes) . . . scores and scores of really fine tweeds and plain materials . . . everything, indeed, that's smart in Swagger Suits . . . and we got them for little more than a song. They're BETTER-type Suits, of course, and we're enabled to offer you this superior quality at the phenomenally low price of $14.85. Such an opportunity will probably never come again. Don't miss it! Their styling . . . their lines . . . their fabrics are what you'd expect at twice the price!

Mallek's LIMITED. READY-TO-WEAR and FURS. 1212 DOUGLAS ST. E 1623

Social and Personal Notes

Miscellaneous Shower

Miss Ruth Goward, whose marriage to Mr. Fredrick R. Williams, of Vancouver, will take place on Monday, was the guest of honor at a delightful tea and miscellaneous shower given by Mrs. George Mead-Robins yesterday afternoon at her home on Quadra Street. Spring blooms were used most effectively in the decoration of the rooms. The guests included Mrs. B. G. Goward, Mrs. K. Mead-Robins, Mrs. H. A. Goward, Mrs. Frank Schroeder, Mrs. Travis, and Misses Edna Rossiter, Eleanor Schroeder, Isobel Goward, Edith Willcox, Joy Phillips, Rhoda Goward and Eleanor Everall.

• • •

Hostess at Tea

Mrs. K. R. F. Denniston entertained a large number of friends at tea, yesterday afternoon, at her home on Cook Street. The tea table, attractively arranged with tulips, was presided over by Mrs. G. C. Grant and Mrs. H. S. Beckton, and the following assisted in serving: Misses Ines Carey, Dorothy Allan, Marcia Prior and Sybil Fraser.

• • •

En Route South

Miss Nellie Marsh and Miss Emily Gill will leave, this afternoon, for the Mainland, where they will travel by automobile for San Francisco, to visit for about a week with Miss Marsh's brother. From there they will go to Los Angeles, where they will spend some time before commencing their return trip. They expect to be away about a month.

• • •

Returns to City

After spending several days in Vancouver as the guest of her parents, Mr. and Mrs. George Bell, and also with her sister, Mrs. Harold Baxter, Mrs. A. W. Millar will return to her home on Cook Street this afternoon.

• • •

Sails From Vancouver

Mr. Ian Denbigh, of Monterey Avenue, left the city yesterday for Vancouver, from which port he will sail today aboard the Ms. Hikawa Maru for Hakodate in Hokkaido, where he will join the staff of Denbigh & Company.

Attending Convention

Mrs. J. C. Irons, of Vancouver, who is attending the provincial convention of the I.O.D.E., is spending a few days with Mrs. F. G. Dexter, of Newport Avenue.

• • •

To Holiday in South

Miss Kathleen Ringshaw sailed last evening aboard the Ss. Dorothy Alexander for California, where she will spend the next six weeks holidaying at San Fransisco.

• • •

Here From Winnipeg

Mrs. G. C. Griffin, Winnipeg, arrived in Victoria, yesterday, and will be at the Empress Hotel for some time.

• • •

Visitor From Calgary

Mrs. R. C. Thomas, of Calgary, is spending a few weeks at the Small Charming Hotel.

• • •

From Africa

Mrs. G. N. Shaddick, Nyasaland, British Central Africa, registered at the Empress Hotel, yesterday.

"ABOVE THE AVERAGE" PERMANENTS $3.00 and $4.50. Firth Brothers 635 Fort St.

FILMLAND FASHIONS

The twin clips Leila Hymans wears snap together at odd moments to form a brooch. They're sketched for you as she wears them side by side, on her tiny hat.

Then Leila likes to snap them on either side the knot of a huge neckbow to hold the loops pertly in place. Uses them either side the neckline, daytime and evening, for a note of finished brilliance. Fastens them on formal slippers in place of of buckles.

Clips certainly are versatile this season . . . try one in your hair!

Rugby Dance Arrangements Are Complete

The second annual ball of the 5th (B.C.) Coast Brigade Rugby Association will be held in the Empress Hotel tomorrow evening, and promises to be one of the outstanding social events of the season. Military and naval dignitaries have given their patronage and will be in attendance.

An energetic committee, comprised of Sgt. C. Smurthwaite (chairman), Capt. R. E. A. Diespecker, Gnr. A. Gaunt, Major C. A. Morrison, Sgts. B. Buller, J. Roe, W. Stipe, and T. Blair, has been working diligently to make the dance a brilliant success and old and young are assured of an enjoyable evening. Those who were present last year will particularly remember the gaiety and fun at the ball, and will be looking forward eagerly to the event this year.

A seven-piece orchestra has been engaged for the occasion and surprise novelty numbers will be presented during the evening to add to the interesting programme. A large attendance is anticipated, and tickets should be reserved immediately, as the sale is limited. Tickets may be held by telephoning E 6126, E 8615, and Custance Floral Company, Yates Street, E 2613. Dress is optional.

"See that pretty young lady over there?"

"Yes."

"Well, she's been engaged to two university professors and claimed for breach of promise from both of them."

"I suppose that's what she calls plucking her 'high brows.'"

Full Course Luncheon

Today in our Victorian Restaurant from 11:30 to 2:30. Special menu..... **50c**

Fourth Floor—H B C

Hudson's Bay Company.

INCORPORATED 2ND MAY 1670.

Felt-Base Flooring

It's the cheapest suitable floor covering for camp floors, etc., as it lies flat, fits the rough places, making a smart, attractive appearance. Bring your sizes down today! Square yard..... **42c**

Be Your Own Dressmaker During This Week

Hundreds of Victoria women are taking advantage of "The Bay's" Home Sewing Week, to do their own dressmaking. They simply select their materials and pattern—"The Bay's" dressmaker cuts the material to the pattern, and they take home the pieces and sew them together. Presto! A new dress! Try it yourself.

Pongee Silks

Clear, natural color Pongee Silks, of a fine texture, that will fashion into smart frocks and light Summer jacket dresses! Lovely for children's wear, as it washes so beautifully. Specially priced per yard at..... **37c**

Flat Silk Crepes

Woven from all-silk yarns in weights for dresses, etc. Choose from Rust, Rose, Azure, Powder, Madonna, Dragon, Nile, Jade, Pink, Tea Rose, Coral, Peach, Maize, Orchid, Fisherman's Red, Cloud, Brown, Navy, Eggshell, Black and Ivory..... **88c**

British Spun Silks

A new low price for these smart British Spun Silks, woven from two-ply yarns. Correct weight for all sports wear—in white only. 36 inches wide. Per yard..... **$1.69**

Fine Broadcloths

Fine Textured Broadcloths in a weight used for all general purposes! All wanted colorings, including white—36 inches wide. Per yard..... **19c**

The Favorite of Your Spring Wardrobe Will Be Your New

Jacket Frock

$14.95 and Up

They're so very, very smart this year . . . and so useful! They come in plain crepes, with dashes of color—bright prints—monotone effects, and with every style detail you can imagine!—new linen collars and cuffs, dainty lingerie touches, and are especially smart in polka dots! Navy leads, with black or brown running a close second!

Neckwear in Fashion's Latest Fads

Materials—
Organdie, Rough Crepes Plain Crepes and Smooth Satins!

$1

Designs—
Bib Front—Jabot Effects, Round Collars, Square Sailor Effects!

White Handbags

Are Here Again!

At **$1.25**

Every Summer costume will need a White Handbag . . . and we have many smart new styles at this low price! Popular flat bags in various grains, with neat tab or metal ornament, neatly lined with silk and fitted with convenient mirror and change purse.

Main Floor—H B C

White Fabric Gloves

Are "In" Too

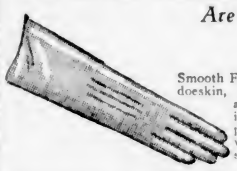

59c

Smooth Fabric Gloves that look like doeskin, with fine Paris points and neat half pique stitching! Widened cuffs with printed edge. Shown in white and eggshell. All sizes.

Main Floor—H B C

Showing Now—The New Line of

Lady Hudson HATS

$5

In almost every department for women there is a "Lady Hudson." It's the name that denotes the most popular line in the department! In millinery it's this "Liseri-Neora Milan" straw brim model, which turns up so smartly at the back, and dips slightly in the front! Extremely smart with tailored suits and coats! Shown in Natural, White, Grey, Navy, Black or Brown.

Also Shown in Fur Felts—Black, Brown, Navy, Grey, Beige, Powder Blue and Black

Second Floor—H B C

New Lingerie

All Hand-Embroidered

$3.95 and **$4.95**

Heavy quality imported silk, hand-embroidered slips and gowns—smooth fitting and bias cut! Shown in dainty pastel shades. All hand made and embroidered in a variety of designs, or combined with net and applique work. Small, medium and large sizes.

CREPE DE CHINE SLIPS. Regular $2.95 quality, with deep rose pattern net lace tops and lace trim at bottom..... **1.98**

CREPE DE CHINE PANTIES, with dainty lace motifs, in white or peach. Small, medium and large sizes..... **1.00**

"Durotex" New Silk Hose

A large shipment of the latest colorings—including the new DOLLAR CREPE, SEMI-SERVICE, DULL CHIFFON AND HEAVY SERVICE! There are six things you may be sure of when buying Durotex . . . full length—perfect-fitting ankles and reinforced heels—smooth cradle feet—well tested fashion marks—no streaks—dull finish and clear silk!

"Durotex" Crepe Hose

$1 Pair

Genuine crepe from top to toe, with smooth cradle foot and firm crepe hem. Sherrytone—Crashtone—Manoa—Mexique, Honeybrown, Nudawn, Beige, Taupe, Biscayne, Squirrel, Smokebrown and Gunmetal. Sizes 8½ to 10½..... **1.00**

Service Weight

When you want a hose to wear—buy Durotex Heavy Service Weight! Quality and weight of silk combined, with the perfect construction make it a very popular line! New shades—sizes 8½ to 10½..... **1.00**

Semi-Service and Dull Chiffon Hose

Semi-Service—the weight between! Well reinforced and perfect fitting! Dull Chiffon—clear silk from top to toe, smooth plated feet. Sizes in both lines—8½ to 10½..... **79c**

2 Pairs for $1.50

Girls' White Angelskin Dresses

$1.95

Smart White Dresses with flared skirts—capelet effect on shoulders, and long sleeves, in sizes 8 to 14 years. Smart and practical! Others of silk, with detachable sleeves, pleated skirts and smocking, at..... **$3.95**

Little Fellows' Sailor Suits

$1.95

Good Quality Drill Suits, with one pair of long pants, and one pair of shorts! Conventional navy collars and cuffs—one of the smartest outfits for the little fellow that's worn! Sizes 2 to 6 years.

Second Floor—H B C

"Camp" Physiological Health Supports

. . . for Maternity, Sacro-Iliac, Ptoris and Post Operative cases! No more important progress is possible than that which alleviates human suffering and contributes to bodily comfort! Camp Physiological garments were born of this definite need, and have been scientifically developed to meet it in the most effective way possible! Priced from **$4.50** to **$9.50**

Qualified Corsetieres Specially Trained to Fit and Adjust Surgical Supports

Second Floor—H B C

Special Sale of

"Easy" Washing Machines

$72.50

Easy Terms Arranged

Here's an opportunity to secure a brand new Electric Washer at a considerable saving! Four only to go on sale at this price . . . so be sure to come down early! Special features in the Easy Washers are safety balloon-type wringers—¼-H.P. oversize motor fill-or-drain five-foot hose free with each washer. Double guarantee by the manufacturer and the Hudson's Bay Company. Your old washer accepted as part payment!

Third Floor—H B C

This Spring . . . Wear "Luxuras"

SPORT SHOES

Swagger Walking Shoes that have snap! Sporty enough for sports, yet perfect for daytime wear. We are now showing an exceptionally smart Shawl-Tongue Oxford, with narrow buckle strap at instep, in all white or brown. Also white buckskin styles with dark brown trims — two-tone browns and fawns — all with walking heels!

DRESS SHOES

Here's a glorious Spring collection of shoes—the well-known Luxura make! Footwear to match your mood, and make a smart start on your Summer wardrobe! All the new shades of Blues, Greys, Browns and Blacks, are included in styles of cut-out ties, pumps and T-straps—and all sizes!

All Sizes **$6.50**

Main Floor—H B C

HBC GROCETERIA CARRY and SAVE

ARGOOD JAMS

SPECIALLY PRICED TO CLEAR

Prune and Greengage, 4's, per tin..... **35c**

Raspberry, Black Currant, Gooseberry, Peach and Apricot, 4's, per tin..... **43c**

Blue Mountain Pineapple, Sliced or Cubes, 3 tins for..... **25c**
Christie's Excell Sodas, Plain or Salted, large 2-lb. packet..... **26c**
Raisins, Seeded and Seedless, 2 lbs..... **25c**
Ready-Cut Macaroni, 2 lbs..... **13c**
Libby's Tomato Catsup, Large bottle..... **14c**
Oxydol, Washing Powder, large packet for..... **19c**
Sweet Clover Lunch Tongue, 1's, tin..... **23c**
2 tins for..... **45c**
Libby's Potted Meats, 3 tins for..... **22c**
Green Giant Peas, Extra fancy, extra tender, 2 tins..... **23c**
Crosse & Blackwell Boneless Chicken, per tin..... **23c**

H B C QUALITY BUTTER

Hudsonia Creamery, Bulk, lb..... **33c**
3 lbs. for..... **97c**
Imperial Sweet Cream, Prints, lb..... **34c**
3 lbs. for..... **$1.00**

Swift's Jewel Shortening, 1-lb. pkt..... **11c**
Shoulder Picnics, per lb..... **15c**

FREE—Handy Dish Cloth with the purchase of 6 cakes of P. & G. Soap for..... **19c**

HBC SERVICE GROCERIES PHONE E 7111

Specials for Today and Friday Selling. Phone Your Order

Tea, H B C Special Family Blend, Reg. 40c., Special, per lb..... **35c**
2 lbs. for..... **68c**
King Oscar Sardines, 2 tins..... **25c**
Catelli's Cooked Spaghetti, 1's, 3 tins..... **25c**
Fraser Gold Peas, Fancy quality, size 6, per tin..... **10c**
Heinz Tomato Ketchup, Large bottle..... **19c**
Miracle Whip Salad Dressing, 8½-oz. jar for..... **17c**
16-oz. jar..... **30c**
Heinz Pure Vinegar, Malt or White, 16-oz. bottle Special at..... **18c**
2 bottles for..... **35c**
Nabob Red Plums, 2's, per tin..... **10c**
2 tins for..... **19c**
Lushue Jelly Powders. They're better, 3 packets..... **23c**
Junket Tablets, per packet..... **12c**
3 packets for..... **35c**
Sunnich Loganberries, per tin..... **18c**
2 tins for..... **35c**
Post's Bran, 2 packets..... **25c**
Grape-Nuts Flakes, per packet..... **12c**
2 packets for..... **23c**
Owl Matches, Large boxes, 3 for..... **25c**

CANDY SPECIAL

Flax Toffee, per lb..... **25c**

BAKERY SPECIALS

Angel Food Cakes, each..... **24c**
Cream-Filled Shortbread Biscuits, Special, per lb..... **22c**
Fels-Naptha Soap, Large 10-bar carton for..... **75c**
Tomatoes, Royal City or Nabob, large 2½ tins, 2 for..... **19c**
Libby's Tomato Juice, 1's, 3 tins for..... **25c**
Aylmer Peas, Size 5, 2 tins..... **19c**
C. & B. Assorted Soups, 3 tins for..... **23c**
Jamaica Oranges, Wonderful for marmalade, per dozen..... **25c**

New Zealand Onions, Good and dry, 5 lbs. for..... **25c**
Fresh Lettuce, each..... **10c**
Green Onions, 3 bunches..... **10c**
Local Asparagus, per lb..... **28c**
Juicy Grapefruit, 6 for..... **25c**
Per dozen..... **45c**

H B C QUALITY BUTTER

Selected Creamery, Bulk, per lb..... **34c**
3 lbs. for..... **$1.00**
B.C. Sweet Cream, Prints, per lb..... **35c**
3 lbs for..... **$1.03**
Local Fresh Eggs, Grade A Large, doz..... **25c**
3 dozen for..... **73c**
Grade A Medium, per dozen..... **23c**
3 dozen for..... **67c**
Cottage Rolls, Smoked or Sweet Pickled, per lb..... **23c**
Jellied Ham, Sliced, lb..... **15c**
Pure Refined Lard, per lb..... **12c**
3 lbs. for..... **35c**
Kraft or Velveeta Cheese, Halves, pkt..... **15c**
Roast Leg of Pork, Sliced, per lb..... **42c**
Jellied Ox Tongue, Sliced, per lb..... **48c**

SPECIALS TODAY ONLY, 8 TO 10

Back Bacon, Plain or Peameal, sliced, 1-lb. lots..... **28c**
Aylmer Pork and Beans, 2's, squat, at 3 tins for..... **20c**
Crisco, Pure Vegetable Shortening, 2's, per tin..... **62c**

SPECIAL SALE AND DEMONSTRATION FEEK, FREAN'S FAMOUS ENGLISH BISCUITS

Absolutely the finest quality—and they're always fresh. Visit the attractive display. Our demonstrator will be glad to offer suggestions for bridges, afternoon teas, parties, etc.

Butter Puff, For Dainty Desserts, per ¼-lb. packet..... **23c**
Caviar Puffs, Assorted, tin..... **25c** and **50c**

Quality Food Market, Lower Main Floor—H B C

HBC QUALITY MEATS

Sirloin Roast or Steak, Loins of Pork, Rumps and Loins of Veal, Sirloin Tip or Aitch-Bone Roasts, all at . . . **21c** Pound

What Today Means

"ARIES"

If April 19 is your birthday, the best hours for you on this date are from 9 to 11 a.m., from 1 to 3 p.m. and from 7 to 9 p.m. The danger periods are from 6 to 8 a.m., from 12 noon to 1 p.m. and from 4 to 6 p.m.

In your social or business contacts on this date you may prove "discretion is the better part of valor," and possibly save yourself from becoming involved in a rather acrimonious discussion. If you refrain from entering into any controversy regarding the merits or demerits of any of the national issues. Avoid, if possible, crowds and congested traffic areas.

If April 19 is your birth anniversary you have a great deal of originality of a very practical nature. Make use of some of the labor-saving ideas. Your fear of being possibly thought theoretical is more or less purely imaginary, and shows a lack of self-confidence. It is probable if you asserted yourself more, your real worth would be accorded the recognition it is due. Your ability will not be appreciated if you do not display it.

The child born on April 19 is endowed with a serene disposition, which will always take a great deal to ruffle. Avoid allowing this child to be teased, for no matter how sweet a nature one may possess, it can be ruined by excessive badgering. As this child grows up it will display an unusual amount of poise. Every educational advantage possible should be given it. Periodic trips to the country will always prove most stimulating to its mental activities, and beneficial for its physical development.

The woman born on April 19 instinctively dislikes confusion and noise. She will be happier if, when selecting a mate, she marries a quiet, home-loving type of man rather than the blustering, pleasure-seeking sort of individual. If born on this date, you will find music has a marvelous soothing effect whenever your nerves become a bit "jittery," or fatigue asserts itself. You should take an active interest in social activities.

The man born on April 19 may find it advisable not to confide his private affairs too freely to Tom, Dick, or Harry. You are inclined to be over-confident of the sincerity of comparative strangers, who are voluble in the profession of friendship, without your ever having the opportunity to put their trustworthiness to the test. A poet's advice regarding an incautious tongue may prove a good thing to remember:

"Yet—that silver shuttle's prone to slip.
Guard well thy thought, thy tongue, thy lip!"

If people, in general, will take this admonition to heart, a great deal of unnecessary worry may be prevented. It is the thoughtlessly uttered words that frequently cause our greatest troubles.

WHAT'S THE DIFFERENCE?

A doctor was examining a wounded man, and pronounced judgment as follows: "There are three wounds; one may prove fatal, but I expect he will recover from the other two."

DRESSED AS BOY TO GET EMPLOYMENT

CALGARY, April 18 (CP). — Dressed as a boy, twenty-year-old Irene De Meers beat her way from Winnipeg to Calgary, determined to "make good" away from home.

Today, she appeared in city court on a vagrancy charge, and was remanded for three months. She has secured a job here and told court officers "I'll make good."

At the Theatres

Cowboy Film Is At the Columbia

Movie-goers who regard Buck Jones as the foremost cowboy actor on the screen will see their belief justified in Buck's latest Columbia picture, "The Fighting Ranger," showing at the Columbia Theatre today.

Utilizing to the fullest extent his rugged personality and remarkable horsemanship, Buck gives a performance that ranks with the best he has ever presented. Katharine Hepburn, young, excitable, dynamic lead in RKO-Radio Picture "Christopher Strong," the added attraction, with Colin Clive, Billie Burke, Helen Chandler and Ralph Forbes at the Columbia Theatre, has the distinction of having two men claim honors as her discoverer.

Graduated from Bryn Mawr, Miss Hepburn proceeded to Baltimore where her vehemence and energy induced Edwin Knopf to give her a job in his stock company. It was Kenneth McKenna, however, who realized her remarkable potentialities as a ranking player, while he was guest starring in the theatrical group at several special performances.

"It must be wonderful to be a parachute jumper. I suppose you've had some terrible experiences?"

"Yes, miss, terrible. Why, once I came down where there was a sign, 'Keep off the Grass.'"

AMUSEMENTS

On the Stage

Empire—"Melody Parade."

On the Screen

Capitol—"Wharf Angel," featuring Dorothy Dell.

Columbia—Buck Jones in "The Fighting Ranger."

Dominion—"The Mystery of Mr. X," starring Robert Montgomery.

Playhouse—Conrad Veidt, in "F. P. 1."

NEW PLAY HOUSE

SHOWING THUR., FRI. AND SAT.

LESLIE FENTON, CONRAD VEIDT AND JILL ESMOND

IN A STIRRING DRAMA

He Conquered the Devastating Barriers of Science...

created land on a lashing sea ... only to be conquered by the simple adoration of a woman!

F.P.1

ALSO THESE TWO GREAT SCREEN COMEDIANS

WILL ROGERS and ZaSu PITTS

all dressed up, going places and doing things and people

With Such Stars as

ROCHELLE HUDSON
FLORENCE DESMOND
HARRY GREEN and
EUGENE PALLETTE

in

Mr. Skitch

PRICES

12 to 2	2 to 5	5 to 11
10c	15c	25c

STARTS Tomorrow MATINEE

On the Stage

ALL IN PERSON! THE POPULAR, RADIO, SCREEN AND STAGE STAR!

JAY C. FLIPPEN AND HIS "WORLD'S FAIR FOLLIES"

C.B.S. NETWORK

Jack Dalton & Co.
Mahon & Rucker
Burns Twins
Barney Dean
AND
Clare Carter
THE TOAST OF BROADWAY

20 World's Fairest Beauties

SPECIAL
LLOYD HANSEN
And His
CENTURY OF PROGRESS BAND
Direct From Chicago

EMPIRE

FOUR DAYS ONLY

HOWARD SCOTT ON TECHNOCRACY

Today, Thursday, 8:15 P.M., City Temple, North Park Street

Chairman, MAYOR DAVID LEEMING

Tickets: Reserved, 50 Cents; Unreserved, 25 Cents

For Sale Now at 1210 Broad Street and at the Door.

DOORS OPEN 7 P.M.

What the Machine Has Done TO MAN Is History—Come and Hear What the Machine Will Do FOR MAN

CHICAGO FOLLIES TO OPEN HERE TOMORROW

Here's a man who had to turn black in the face to get to Broadway and fame. He is Jay C. Flippen, star of the "World's Fair Follies," the Chicago stage hit opening at the Empire Theatre tomorrow. Beginning his career in a small town, he eventually made the long hop to Broadway and fame, but not until he covered his face with burnt cork and took to clowning in a way beloved by minstrel and public alike.

At last discarding his black-face antic for more accomplished "flippencies," he soon became the feature comic in many Broadway hits. In his present show he enjoys such stellar supporting stars as Elinor Ames in her fan dance; Jack Dalton & Co., Barney Dean, Mahon and Rucker, and the Burns Twins; last but by no means least, Clare Carter, Earl Carroll's most beautiful girl, and twenty world's fairest beauties.

EMPIRE THEATRE Chris Morgan and his Melody Parade will end their run at the Empire Theatre today. One of the outstanding numbers of the show is Ronnie Matthews, the clever blind pianist. Sally Eilers will also be seen for the last times on the screen in "The Morning After."

DOMINION THEATRE "The Mystery of Mr. X," the unusual thrilling story of Scotland Yard, will close its run today at the Dominion Theatre. Robert Montgomery is seen in the leading role, with Elizabeth Allen in the feminine lead. Lewis Stone, Ralph Forbes, and Alex B. Francis are also in the cast.

CAPITOL THEATRE Ralph Rainger, composer of many Paramount song hits, is a member of the cast of "Wharf Angel," now at the Capitol Theatre, serving as accompanist for Dorothy Dell, who sings in the picture a song he wrote for her as a birthday present.

Playhouse Shows Stirring Stories

Presaging a new departure in screen entertainment, "F.P.1," the new Fox presentation now at the Playhouse Theatre, deals with one of the latest developments of science. Its locale is an island in the Atlantic, built by man as a challenge to nature, for the purpose of providing a safe landing field for trans-ocean flyers. The romance of the story, adventure and intrigue all revolve around this "floating platform."

Conrad Veidt, Leslie Fenton and Jill Esmond have the featured roles in this Erich Pommer production.

Fun's fun, but Hollywood hasn't made up its mind about Florence Desmond, famous imitator, who has a role in "Mr. Skitch," the added attraction with Will Rogers and ZaSu Pitts. For Miss Desmond's reputation is based wholly on her ability for poking good-natured fun at the great names of the screen in priceless imitations.

DOMINION TO OFFER DRAMA OF BACKWOODS

Heralded as Katharine Hepburn's best and most unique screen role to date, R.K.O.-Radio pictures, drama of the Carolina mountains, "Spitfire," comes to the Dominion Theatre tomorrow.

An adaptation of the Broadway stage success, "Trigger," it is the story of a beautiful mountain "witch," whose naivete, temperament and personality combine wickedness and purity, tirades and beneficent prayers, lies and truth, thefts and philanthropies, hate and all-consuming love.

LECTURED ON CATHEDRALS

LANGFORD, April 18.—An illustrated address was given, in the Legion Hall, on Tuesday evening, under the auspices of the Langford British-Israel study group. E. E. Richards was the speaker, his subject being "The English Cathedrals." There was a very good attendance.

FLYERS ARE BURNED

BIZERTA, Tunis, April 18 (CP).—Five aviators were burned to death, last night, when a hydroplane from the Karuba Base crashed near here and caught fire.

"I wish," she sighed, "that we lived in a house where everything was done by touching buttons."

"And I wish," said her husband, "that I lived in shirts that had buttons to touch."

DOMINION

Last Times Today

ROBERT MONTGOMERY in "THE MYSTERY OF MR. X"

With LEWIS STONE ELIZABETH ALLAN

—Added—

BUSTER KEATON In New Action Comedy "The Gold Ghost"

Travel Talk ● Cartoon

Colonist Universal News

EMPIRE

LAST TIMES TODAY—ON THE STAGE CHRIS MORGAN and his "MELODY PARADE"

The Musical Event of the Season With RONNIE MATHEWS, the Blind Genius HAWAIIAN TRIO LONE STAR BUCKAROOS Sybil Bartlett Red Watson Wally Peters

Plus

SALLY EILERS - BEN LYON In "The Morning After"

COMEDY NEWS

PRICES:

MAT.	Evenings	Children
15c	25c, 35c	10c

Starts Friday WORLD'S FAIR FOLLIES

To Present Fan Dance

ELENORE, the most sensational dancer now before the public, who will offer her revealing and exotic "Dance Moderne" as the terpsichorean feature of the World's Fair Follies, coming to the Empire Theatre here for four days, starting tomorrow.

BUSINESS RECOVERY CLEARLY INDICATED

Continued from Page 1

borne by the farmers, and explained why it would be impossible to go further and make this applicable to all forms of debt and interest charges.

DEBT HIGHER

The total net debt was estimated at $2,731,696,000 as on March 31, 1934, as compared with $2,599,000,000 on the same date last year.

The grand total of all revenues was $324,013,000, compared with $311,130,000 the previous year, while total expenditures were classified as follows, with last year's figures in brackets:

Ordinary expenditures, $347,702,000 ($349,811,000).

Capital expenditures, $6,570,000 ($8,548,000).

Special expenditures, $42,904,000 ($43,365,000).

Loans and advances, non-active, $3,096,000 ($67,900,000).

Canadian National Railways deficit, exclusive of Eastern lines, $52,624,000 ($63,425,000).

Canadian National deficit on Eastern lines, $6,692,000 ($8,717,000).

Grand total, $459,228,000 ($531,764,000).

OPTIMISTIC OUTLOOK

The minister sounded a note of optimism at the outset of his speech. This year, for the first time in the course of the depression, he said, it was possible to review the year's operations in terms of business improvement, reviving confidence and expanding revenues.

Mr. Rhodes cited a series of facts in support of his optimism, which may be summarized as follows:

The Bureau of Statistics index of the volume of business grew from 67 in February of 1933 to 86.4 in February, 1934, an improvement of 29 per cent.

The amount of cheques cashed in chartered banks increased 16 per cent in 1933 over 1932, and 23.4 per cent in the first two months of 1934 over the same months in 1933.

The output of electric power stations increased 24.1 per cent in February, 1934, over the same month in 1933.

CONDITIONS BETTER

Car loadings in the first twelve weeks of 1934 increased 23.9 per cent over the same period in 1933.

A group of seventy-nine important companies canvassed revealed that sixty-four reported net profits of $61,500,000 after all charges, as against $47,000,000 the previous year, while fifteen reduced their deficits.

During the twelve-month period ending with March 31, 1934, the index of employment rose from 76.9 to 92.7, an increase of 20.5 per cent. Returns from 8,499 employers in March showed that 153,688 more employees were on the pay rolls than on the same date a year ago, the total estimated increase in employment for the year being placed at 250,000.

The general index of wholesale prices during the year rose 13.4 per cent, less than the improvement in the United States, but better than in most countries.

INCREASED TRADE

Turning to trade, the minister revealed an estimated total for the last fiscal year of $1,019,459,000, compared with $887,098,000 for the year ended March 31, 1933.

Of this trade the exports exceeded imports by nearly $152,000,000, none of these trade figures including gold or bullion.

The exports of non-monetary gold, chiefly the current production of Canadian mines, amounted to approximately $90,000,000 based upon the average price obtained in world markets.

Benefits from the Ottawa trade agreements of 1932 were seen by the minister in the fact that one-third of the Dominion's total purchases abroad were from Empire countries, compared with one-fifth in 1929, while exports to the Empire showed a similar gain.

REVENUES RECOVER

Expansion in the volume of business was not noticeable until the second quarter of the fiscal year and the first quarter revealed a substantial loss, compared with the same period the previous year. On July 8 revenues were down $16,000,000 compared with the previous year. By the end of December, the lost ground had been regained and the final accounts will show a total revenue from taxation $17,000,000 in excess of the previous year.

Customs import duties showed a decline from the previous year, yielding $65,926,000, compared with $70,073,000. Excise duties, mainly on liquors and tobaccos, yielded $35,871,000, compared with $37,834,000; income tax $61,399,000, a slight decrease, and sales tax $63,000,000, an advance over last year. Total revenue from taxation was $271,857,000, compared with $254,319,000 the previous year.

Non-tax revenues from various departments of Government, including the postoffice, amounted to $51,700,000, a decrease of about $550,000. The postoffice earned a revenue of $30,500,000, while interest on investments totaled $11,000,000. Operation of the postoffice cost $30,800,000, being $300,000 in excess of revenues, where the deficit last year was $700,000, a betterment of $400,000 effected by economies.

Interest on investments, the second largest item in non-tax revenues, was slightly lower than last year.

CAPITAL EXPENDITURES

Capital expenditures included $3,816,000 for public works, $1,987,000 for canals, and $767,000 for railways, totaling $6,570,000, compared with $8,548,000 the previous year.

Under the heading of special expenditures, totaling $42,900,000, slightly less than the previous year, $36,000,000 was for relief purposes. Direct relief cost $25,870,000; provincial and municipal works and undertakings, $2,780,000, and other expenditures, including Dominion projects, $7,350,000.

Total relief expenditures since 1930 reached $115,500,000, to which may be added the wheat bonus in 1931, amounting to $12,700,000, and $2,400,000 advanced to railways for shop employment, making a grand total of $130,500,000.

RELIEF LOANS

Mr. Rhodes said, in part: "Loans were made to the Provincial Governments, under the Relief Act, to a net amount of $12,540,000 after crediting certain repayments. This addition to the loans of $38,200,000 outstanding at the close of the fiscal year, brings the total assistance of this nature to the Provincial Governments to $50,700,000.

"Three provinces, Alberta, Manitoba and British Columbia, received loans in connection with the payment of debt obligations to the public. Alberta borrowed $1,962,000 to meet a debenture maturity of April 1, 1934, payable in Canada or New York. Manitoba secured $1,470,000 to meet an obligation due the same date, also payable in Canada or New York. British Columbia received loans of $1,435,000 to meet interest obligations. The other loans related to the financing of the Provincial share of relief expenditures or were for the purpose of placing the Province in funds to assist municipalities to finance their share.

"The Provinces have paid interest on the loans as payments became due, with the exception of certain loans made to the Province of Saskatchewan for relief purposes. This Province has not been able to meet the interest from its own resources and had tendered a treasury bill in payment.

LOANS LIMITED

"In granting these loans, our policy has been, as in the two previous years, to limit this form of assistance to the minimum. Each application has been considered having regard to the special situation prevailing, the particular purpose of the loan and the general budgetary position of the borrower on the ordinary services of government. It is submitted that the policy which has been pursued in this respect has been to the general advantage of Canada.

"Under the heading 'Loans and Advances, non-active,' are included amounts paid by way of loan which are treated as non-active and which, being non-interest producing, are considered in the accounts as additions to the net debt. They include the amounts paid in connection with the operation of the Canadian National Steamships, the deficit of the Montreal Harbor Bridge, and loans to a number of the harbor commissions. The net amount of such loans in the past year was slightly over $3,000,000.

"The amount paid by the Dominion Government for the operation of the Montreal Harbor Bridge was $489,000. This represents the loss incurred by the bridge, not including depreciation and after crediting the annual contribution of $150,000 each from the Province of Quebec and City of Montreal.

"The non-active loans to the harbor commissions at Chicoutimi, Halifax, Quebec, Saint John and Three Rivers for expenditures on capital account, amounted to $1,600,000. Other capital expenditures were incurred by several of the commissions during the year, special arrangements for financing having been made between the commissions concerned and the contractors, with the approval of the Governor-in-Council.

B.C. LOAN ACTIVE

"In addition to the non-active loans to harbor commissions, there were loans of $449,000 to the Montreal commission and $1,208,000 to the Vancouver commission for port developments, and the amount of $19,000 to New Westminster. As interest is received on these loans, they are treated as active assets and are not part of the net debt.

"For purposes of record, I include a statement of the advances to harbor commissions in the past five years and of the amounts outstanding at the close of the fiscal year.

"The Dominion continued to purchase at par the Canadian Farm Loan Board's 5 per cent bonds to the extent that loaning operations required. Bonds purchased amounted to $400,000, and a subscription of $16,243 was made to capital stock.

"The board has paid all interest due the Government as it accrued."

SAVINGS EFFECTED

Mr. Rhodes gave a detailed account of the difficulties encountered in reducing controlable expenditures, which have been brought down by $81,000,000 since the fiscal year 1930-31, after excluding the $2,000,000 chargeable to the general election in 1930. This included $50,000,000 saving in ordinary expenditures and a reduction in capital and other expenditures of $31,000,000.

Securities falling due in the fiscal year 1933-34 totaled $279,900,000. They were retired by new issues and new money required for governmental and railway purposes were secured in a similar way. Mr. Rhodes described the flotation of the £15,000,000 loan in London last Summer, in 4 per cent registered stock, callable on or after September 1, 1953, and the tremendous oversubscription that resulted a few minutes after the loan opened.

An issue of 4 per cent Treasury notes dated July 1, 1933, was made in New York for the purpose of refinancing a like amount of 4 per cent notes due October 1 and called for payment on August 1. The new issue runs for fifteen months from July 1, 1933, and is callable on or after twelve months. The issue was sold to the Chase National Bank of New York at a price of 98.875 and accrued interest.

INTEREST REDUCED

An issue of $50,000,000 in 4 1-2 per cent Treasury bills held by the chartered banks of Canada matured August 1, 1933, and provision was made for renewal of this obligation by the issue at par of a similar amount of bills to run for one year, bearing interest at 3 7-8 per cent.

Two other issues of Treasury bills were made during the year. In May, last, $40,000,000 in 3 1-2 per cent Treasury bills due in six months were sold to chartered banks at an interest cost to the Government of 3 3-4 per cent. These bills were converted into longer term securities on their maturity in November.

A further sale of Treasury bills was made by public tender. The amount of the issue was $15,000,000 dated March 1, 1934, and maturing either June 1, 1934, or November 1, 1934. Of the three-months' bills, $2,450,000 were sold at an average cost to the Government of 2.85 per cent, and of the eight-months' bills, $12,500,000, at an average cost of 3.12 per cent.

CONVERSION LOAN

On November 1, last, provision had to be made for $169,900,000 of maturing Victory Loan bonds, the balance remaining outstanding of the 1918 issue. To meet the obligation and provide funds for current purposes, a domestic loan of $225,000,000 was launched. The bonds were dated October 15 and were issued in three maturities; two-year bonds with interest at 3 1-2 per cent, and six and twelve-year bonds with interest at 4 per cent. The two-year bonds were offered at 99.50 to yield 3.75 per cent; the six-year at 99.00, to yield 4.19 per cent, and the twelve-year, at 96.00, to yield 4.38 per cent.

The twelve-year bonds were made subject to call, at the option of the Government, after ten years, and the issue price represented the lowest yield basis on which long-term Dominion securities had ever been offered in the domestic market. By way of inducement to holders of Victory Loan bonds, a bonus was offered for prompt conversion, and over $139,000,000 of the maturing Victory bonds were turned in for exchange. The banks also converted $40,000,000 of 3¼ per cent Treasury bills sold to them in May. The total cash subscriptions amounted to $76,700,00, of which $45,700,000 was accepted.

LOAN PLACEMENTS

The direct obligations of the Dominion in the form of unmatured debt and Treasury bills were listed by Mr. Rhodes and summarized as follows:

		%
Payable in Canada	12,083,229,220.85	72.88
Payable in Canada and New York	90,661,100.00	3.17
Payable in New York	300,000,000.00	15.949
Payable in London	384,668,136.39	13.46
Totals	12,858,558,457.24	100.00
Less bonds and stocks of the above loans held as sinking funds	69,406,434.43	
Total	12,789,152,022.81	

Under the heading of "indirect liabilities," Mr Rhodes showed that bonds outstanding on March 31, last, bearing the guarantee of the Government, amounted to $993,000,000, having been reduced by approximately $3,000,000 during the year.

New obligations were assumed during the year under the authority of the Relief Act. In June last, British Columbia 5 per cent Treasury bills were guaranteed to the amount of $626,533, and Manitoba securities to the extent of $5,894,127, to meet New York maturities.

RAILWAYS ASSISTED

In the same month guarantees totaling $1,760,000 were made for steel rail orders from the Canadian National Railways to the Algoma Steel Corporation and the Dominion Steel & Coal Corporation, undertaking to pay 5 per cent on the advances until delivery of the rails were taken.

The $60,000,000 guarantee to the banks on a loan in that amount to the Canadian Pacific Railway was also described, as was the guarantee to the banks in respect to the marketing operations of the Canadian Co-operative Wheat Producers, the liability in the latter being contingent upon the course of the world wheat situation.

The guarantees given under the Relief Acts, as at March 31, 1934, amounted to $93,296,000, apart from those relating to wheat, which are not for a stated sum and fluctuate from day to day, the list is as follows:

RELIEF LOANS

	Principal Am't of Guarantee Outstanding March 31, 1934
Province of British Columbia	$ 626,533
Province of Manitoba	5,894,127
Province of Manitoba Savings Office	10,844,853
Algoma Steel Corporation	600,000
Dominion Steel & Coal Corpn.	540,000
Canadian Pacific Railway Co.	60,000,000
Beauharnois Light, Heat & Power Company	14,106,588
Government of Newfoundland	625,000
Canadian Co-operative Wheat Producers, Ltd.	Unstated

Mr. Rhodes also supplied a list of Railway and Harbor Commission bonds guaranteed by the Government which totaled to the sum of $993,276,547.

Quality That Is Unsurpassed

"SALADA" TEA

"Fresh from the Gardens"

STARTS TOMORROW FRIDAY

The Screen's Disturbing Star In Her Greatest Human Role

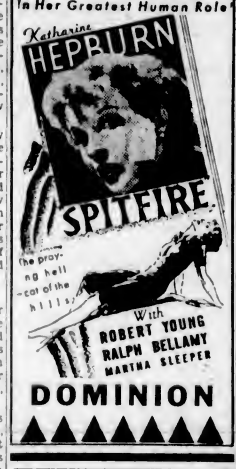

With ROBERT YOUNG RALPH BELLAMY MARTHA SLEEPER

DOMINION

CAPITOL

15¢ 12 TO 2 P.M. 25¢ 2 TO 6 35¢ NIGHTS

NOW SHOWING VICTOR McLAGLEN in "Wharf Angel"

ADDED "She Made Her Bed"

Starring SALLY EILERS

Columbia

FIRST VICTORIA SHOWING

Plus

Katharine Hepburn

The Most-Talked-of Actress in America Soars to Higher Triumph in

"Christopher Strong"

With COLIN CLIVE BILLY BURKE

Also "PERILS OF PAULINE"

POPULAR PRICES

Montreal Produce

MONTREAL, April 18 (CP).—Fine weather with prospects of increasing production tended to reduce prices of butter and cheese on the Montreal Dairy and Produce Market, while eggs held a firm tone today. The cheese market was quoted 1-4 cent a pound easier at 11 to 11 1-4 cents a pound for fresh arriving Ontario make.

Butter was generally quoted at 25 to 25 1-4 cents a pound for fresh Quebec or Ontario in car lots or less.

Graded shipments in car lots or less of eggs continued at 19 1-2 to 20 cents a dozen for A-large.

"And you have had the same servant for two years?"

"Yes," replied Mrs. Crosslots. "She says she doesn't believe in changing after she has gone to the trouble of teaching a family her ways."

End Pimples, Blackheads —*with famous medicated cream*

If badly blemished skin makes you ashamed to be seen—you don't need to be told how fatal it is to your charm and daintiness.

What you *do* long to know is how to end pimples, blackheads, coarse pores or other stubborn skin faults. Ordinary creams are powerless to help. They cannot correct the deep-rooted pore-clogging impurities that irritate—inflame—disfigure your skin.

But here is a *medical* treatment—scientifically blended, tested, approved. And... *it is effective!* Prescribed by doctors—nurses were among the first to use it. They recommended it to delighted friends. Now 6,000,000 women say it's the most important step to facial loveliness.

This famous beauty aid is Noxzema, the snow-white, greaseless *medicated* skin cream that actually *purges* and *heals*. Noxzema frees the pores of choking poisonous matter—heals sore, enlarged skin holes.

Start now on this simple treatment. Soon others will envy *your* lovely skin. Smooth on Noxzema every night after removing all make-up. Every morning you'll see added improvement, until your skin becomes flawless—fine-textured, even-pored, clear. And Noxzema will *keep* it young and appealing.

Special 10-Day Offer

Just try Noxzema—at the cost of a few cents. Almost every drug and department store in your city is now featuring the regular 25c trial jar of Noxzema for only 15c. See for yourself how it heals and beautifies. Act now! Take this coupon to the nearest store today.

10 DAYS ONLY

25c *Jar Noxzema* for 15c

AT MacFarlane Drug Co., Terry's Drug Store, A. R. Minnis, Owl Drug Co., Vancouver Drug Co., Ltd., F. J. Williams, David Spencer, Ltd., Hudson's Bay Co., and All Good Drug and Department Stores.

THIS COUPON WORTH 10c

This coupon and 15c will bring you a regular 25c jar of Noxzema—enough to bring a noticeable improvement in your complexion and in your hands. Present it at MacFarlane Drug Co., Terry's Drug Store, A. R. Minnis, Owl Drug Co., Vancouver Drug Co., Ltd., F. J. Williams, David Spencer, Ltd., Hudson's Bay Co., and All Good Drug and Department Stores.

MARINE, RAIL and AIR

Masterly Seamanship Displayed in Rescue From Burning Vessel

Commander of H.M.S. Wishart Praised by Commander of U.S.S. Fulton for Able Way Rescue of Crew Was Effected

Details of the burning of the U.S.S. Fulton on the China Coast and the part which H.M.S. Wishart played in rescuing the crew of the blazing ship reached here on the ss. President Jackson, during the week.

In an interview given The South China Morning Post, Commander H. D. McHenry, the commanding officer of the U.S.S. Fulton, gave a graphic account of his experiences following the outbreak of the fire.

"I'd just finished my dinner and was preparing to rise from the table, when I heard the call to fire stations. I immediately rushed on deck, but even before I reached the bridge, I could see that the ship was doomed.

"Within a minute of the sounding of the alarm, the flames from the engine room were shooting skywards through the ventilators, and within ten minutes the whole midships was ablaze.

ONE MESSAGE

"The engine crew were driven out of the engine room almost immediately, and we were thus deprived of power for our radio, lights and water pumps. However, we managed to get one message through to the Maindano, which was in drydock at Kowloon, before the radio apparatus was put out of action.

"By the time the Wishart arrived alongside, our ship was a blazing inferno. A small party of our crew was isolated on the stern of the ship by the flames amidships, but the majority of us were forward.

"Employing some of the most masterly seamanship I have ever witnessed, Commander Todd, of the Wishart, despite the heavy swell, repeatedly succeeded in placing the bow of his ship against the bow of the Fulton, and as the two ships momentarily met, our crew leapt across one by one. Although the bows of the Wishart were continuously crashing into the Fulton, members of the crew of the British destroyer courageously, and at great danger to themselves, lined the forecastle, forming a living chain to catch our men as they leaped across.

COURAGEOUS WORK

"Without the aid of these seamen, even the dexterous manoeuvring of Commander Todd couldn't have saved many of us from being crushed and killed between the two vessels. That no accident occurred is due to the courageous work on the part of the Wishart's crew.

"I am also very proud of the way the crew of the Fulton behaved during the extremely trying time we experienced before we were rescued. Discipline was at all times what was expected, and the crew behaved remarkably well."

H.M.S. Wishart bore evidence of the damage she received, the paper continued, in going alongside the Fulton. On the starboard side of the bow, well above the waterline, there is a V-shaped hole over eight feet in length, while six plates on the side of the ship are broken and three on deck ripped up. There are also four big dents on the port side, and the port anchor has been badly dented also.

TO BRITAIN AND THE CONTINENT

From SAINT JOHN and HALIFAX

April 28..Duchess of York to Glasgow, Belfast, Liverpool.

Sailing one day later from Halifax.

From MONTREAL

May 4..Duchess of Atholl to Glasgow, Belfast, Liverpool.

May 5..Montcalm to Havre, Southampton

May 11..Montclare to Glasgow, Belfast, Liverpool.

to HAWAII-JAPAN CHINA-PHILIPPINES

April 21.....Empress of Russia

May 5.....Empress of Japan

May 19.....Empress of Asia

June 2.....Empress of Canada

CANADIAN AUSTRALASIAN LINE AUSTRALIA-NEW ZEALAND VIA HONOLULU AND SUVA

April 25.....Niagara

May 22.....Aorangi

June 20.....Niagara

July 18.....Aorangi

For Further Information, See Your Local Agent, or Write

J. J. FORSTER

Steamship General Passenger Agent

C.P.R. Station Vancouver, B.C.

THE WORLD'S GREATEST TRAVEL SYSTEM

CANADIAN PACIFIC

Niagara Docking Tonight Inbound From Australia

FROM Australia via New Zealand, Fiji and Hawaii, the Canadian-Australasian motorship Niagara, Captain T. V. Hill, commander, will reach William Head at 8 o'clock tonight, according to advices received at the local office of Canadian Pacific Steamships, yesterday afternoon. This should bring the big liner up to Rithet Piers about one hour later. The liner is bringing in a fair passenger list and a good cargo. She will probably remain at the local dock until midnight, when she will proceed to Vancouver.

Veteran Foreman Of C.P.R. Shops Has Passed Away

VANCOUVER, April 18.—Veteran of nearly thirty-three years with the company, Robert Quinn, general locomotive foreman at the Canadian Pacific Railway's Vancouver shops, died suddenly at his home here today after suffering a relapse from a recent serious attack of influenza.

Born in Ontario in 1877, Mr. Quinn joined the mechanical department of the C.P.R. at Toronto in 1901, and after several years in the Ontario capital, came to Winnipeg, where he was at Weston Shops for many years until 1916, when he was transferred to Revelstoke, as shop foreman. In 1925 he came to Vancouver as general locomotive foreman.

Well known in railroad circles throughout the West, he was a member of Revelstoke Lodge, A.F. and A.M.

He is survived by his widow and a daughter, Irene. A brother-in-law, Arthur Lupton, is shop superintendent of the C.P.R. at Winnipeg.

Honolulu Mails

Mails close 11:15 p.m., April 8, 10, 17, 18, 22, 25, 28 and 30, and May 1.

SS. EMPRESS OF CANADA—Mails close 4 p.m., April 7.

SS. NIAGARA — Mails close 4 p.m., April 25.

SS. EMPRESS OF JAPAN—Mails close 4 p.m., May 5.

Yukon and Atlin Mails

VIA VANCOUVER—Mails close 1:30 p.m., April 5 and 20, and May 2.

VIA SEATTLE—Mails close 4 p.m., April 11, 18 and 22.

Shows Distance From Land

The seconds required for the sound to travel to the ground and back are transferred automatically into feet.

Leo O. Delsasso

FROM sea aviation now has come an altimeter that reveals instantly to the pilot his distance from land, whether it be underneath, in front of his speeding ship, or off on one side. After five years of research, Leo P. Delsasso, associate in physics at the University of California, has produced an acoustic altimeter that "hears" the earth and warns whether the ship is approaching too rapidly toward a possible crash. Not only that, but it tells the pilot the number of feet he is distant from looming disaster. The pilot watches a small dial mounted on an instrument board. But back of the dial, hidden from his view, is a co-ordination of acoustical principles and devices that took years to perfect. To perfect the altimeter, Delsasso designed a new type of microphone. He calls it a selective receiver, in that it will record only one pitch of sound. And the "mike" disdains all the multitude of noises emitted from an airplane engine and structure, excepting the lone pitch to which it is attuned.

Ocean and Coastwise Movements

Weather Report

ESTEVAN — Partly cloudy; southeast, light; 30.03; 57; light choppy swell.

PACHENA—Clear; southeast, light; 30.00; 53; light chop.

CARMANAH—Clear; calm; 29.92; smooth.

CAPE BEALE—Partly cloudy; southeast, fresh; 30.10; light chop.

Wireless Report

(Estevan, 8 p.m., unless otherwise stated)

WEST TVIS — Bound Vancouver from Portland, 112 miles from Vancouver.

LOCHMONAR—Bound Victoria, 229 miles from Victoria at noon.

WESTMOOR—Bound Victoria from San Pedro, 412 miles from Victoria at noon.

LYCIA—Bound Victoria from San Pedro, 500 miles south of Tatoosh.

BRAND—Bound Vancouver, 800 miles south of Vancouver.

Shipping Calendar

TO ARRIVE

MOVERIA—United Kingdom, April 12.

PRESIDENT JACKSON — Philippines, China and Japan, April 17.

LOCHMONAR—United Kingdom April 20.

NIAGARA—Australia, New Zealand, Fiji and Hawaii, April 21.

SANTA PAULA—New York and way ports, April 21.

HIYE MARU (Vancouver)—Japan ports, April 21.

PROTESILAUS—China and Japan ports, April 23.

EMPRESS OF JAPAN—Philippines, China, Japan and Hawaii, April 24.

PACIFIC EXPORTER—United Kingdom, April 26.

TO DEPART

PRESIDENT McKINLEY—Japan, China and Philippines, April 14.

HIKAWA MARU (Vancouver) — Japan ports, April 19.

EMPRESS OF RUSSIA—Japan, China and Philippines, April 21.

SANTA PAULA—New York and way ports, April 23.

NIAGARA—Hawaii, Fiji, New Zealand and Australia, April 25.

PRESIDENT JACKSON—Japan, China and Philippines, April 28.

Transpacific Mails

CHINA AND JAPAN

April 27.

PRESIDENT McKINLEY—Mails close 4 p.m., April 14. Due to Arrive at Yokohama, April 27; Shanghai, May 1, Hongkong, May 4.

EMPRESS OF RUSSIA—Mails close 4 p.m., April 21. Due to arrive at Yokohama, May 3; Shanghai, May 6; Hongkong, May 8.

PRESIDENT JACKSON—Mails close 4 p.m., April 28. Due to arrive at Yokohama, May 11; Shanghai, May 15; Honekong, May 18.

"Carries mail to Honolulu.

AUSTRALIA AND NEW ZEALAND

NIAGARA—Mails close 4 p.m., April 25. Due to arrive at Auckland, May 14; Sydney, May 18.

MARIPOSA (via San Francisco)—Mails close 11:15 p.m., April 28. Due to arrive at Auckland, May 18; Sydney, May 21.

Gulf Island Mail

GANGES, GALIANO, MAYNE, PENDER ISLAND, PORT WASHINGTON, SALTSPRING ISLAND

Mails close Sunday, Wednesday, Friday, 11:15 p.m.; Tuesday, 10:00 a.m.

Mails due Monday, 7:15 p.m.; Sunday, Wednesday, Friday, 7:15 a.m.

BEAVER POINT, FULFORD HARBOR

Mails close Tuesday, 10:00 a.m.; Wednesday, Friday, 11:15 p.m.

Mails due Sunday, Wednesday, Friday, 7:15 a.m.

SATURNA

Mails close Sunday, Wednesday, 11:15 p.m.

Mails due Monday, 7:15 p.m.; Friday, 7:15 a.m.

SOUTH PENDER

Mails close Sunday, Wednesday, 11:15 p.m.

Mails due Monday, 7:15 p.m.; Friday, 7:15 a.m.

MUSGRAVE

Mails close Tuesday, 10 a.m.; Friday, 11:15 p.m.

Mails due Sunday, Wednesday, 7:15 a.m.

NORTH GALIANO

Mails close Sunday, 11:15 p.m.

Mails due Monday, 7:15 p.m.

Coasting Craft

VICTORIA-VANCOUVER — Ss. Princess Alice or Ss. Princess Charlotte will leave Victoria at 2:15 p.m. daily for Vancouver, and at 4:30 p.m. daily for Seattle. Ss. Princess Alice or Ss. Princess Charlotte will leave Vancouver daily for Victoria at 10:30 a.m., arriving at Victoria at 3:30 p.m. Princess Elizabeth or Princess Joan arrives Victoria daily at 7 a.m.; leaves Victoria daily at midnight for Vancouver.

VICTORIA-SEATTLE—Ss. Princess Alice or Ss. Princess Charlotte arrives Victoria daily, from Seattle at 1:30 p.m. Princess Alice or Princess Charlotte leaves Victoria daily for Seattle at 4:30 p.m. Ss. Iroquois arrives Victoria daily at 8:35 a.m.

NANAIMO-VANCOUVER — Ss. Princess Elaine will leave Nanaimo daily, except Sunday, at 7 a.m. and 2:15 p.m.; leaves Vancouver daily, except Sunday, for Nanaimo at 10 a.m. and 5:45 p.m. Princess Elaine makes extra sailing from Nanaimo, Saturdays only, at 9:15 p.m. On Sundays only, Princess Elaine leaves Nanaimo at 5:45 p.m., and leaves Vancouver at 10 a.m. and 8:45 p.m.

VANCOUVER-NORTHERN BRITISH COLUMBIA — Ss. Princess Adelaide leaves Vancouver every Wednesday, at 8 p.m., for Prince Rupert. Ss. Prince George or Ss. Prince Rupert leaves Vancouver every Monday night, at 5 o'clock, for Northern British Columbia points. Ss. Catala leaves Vancouver every Friday evening, at 5 o'clock, for Stewart. Ss. Cardena leaves Vancouver every Tuesday, for Prince Rupert, at 5 p.m.

VANCOUVER-QUEEN CHARLOTTE ISLANDS—Princess John will leave Vancouver at 4 o'clock, in the afternoon, every second Friday.

CALIFORNIA SERVICE—Ss. Emma Alexander, Ruth Alexander or Dorothy Alexander will leave Victoria every Wednesday and Saturday at midnight for California ports; the Ss. Emma Alexander, Ruth Alexander or Dorothy Alexander will arrive at Victoria from California ports every Monday and Thursday evening, being due at 10 o'clock.

WEST COAST—Princess Maquinna leaves Victoria on the 1st, 11th and 21st of each month at 11 p.m.

NANAIMO-GABRIOLA ISLAND — Leave Nanaimo, Monday, Tuesday, Friday and Saturday at 8:30 a.m., 12:30 p.m. and 5 p.m. Leave Gabriola Island each half-hour after. Sunday service: Leave Nanaimo at 8 a.m., 12:30 p.m. and 6 p.m. Thursday service: 7:30 a.m. and 3 p.m. In all cases, the return time from Gabriola will be one-half hour later.

SWARTZ BAY-FULFORD HARBOR—Cy Peck leaves Swartz Bay daily except Wednesday at 9:30 a.m. and 5 p.m.; Cy Peck leaves Fulford Harbor daily except Wednesday at 8 a.m. and 4 p.m.

VICTORIA - GULF ISLANDS — Princess Mary leaves Victoria every Tuesday for James Island, Piers Island, Port Washington, Ganges Harbor, Mayne Island, Galiano Island and Vancouver at 10:30 a.m.

VANCOUVER-ALASKA — Princess Norah will leave Vancouver for Skaguay via ports February 2 and 22, March 2 and 23, and April 6 and 20, at 2 p.m.

Northern Points

PRINCE RUPERT AND POINTS WEST OF QUICK STATION

Mails close Monday, Tuesday, Thursday, Friday and via C.P.R. Skeena steamers, 1:30 p.m.; Monday, Thursday, Saturday, 11:15 p.m., via Kamloops and Jasper.

Mails due Sunday, Tuesday, Wednesday, Friday, 7:15 a.m.

POINTS EAST OF QUICK STATION

Mails close Monday, Thursday, Saturday, 11:15 p.m.

Mails due Tuesday, Thursday, Saturday, 3:45 p.m.

STEWART AND PREMIER

Mails close Monday, Friday, 1:30 p.m.

Mails due Sunday, Friday, 7:15 a.m.

ANYOX

Mails close Monday, Friday, 1:30 p.m.

Mails due Sunday, Friday, 7:15 a.m.

SWANSON BAY

Mails close Tuesday, 1:30 p.m.

Mails due Monday, 3:15 p.m.

OCEAN FALLS

Mails close Monday, Wednesday, 1:30 p.m.

Mails due Sunday, 7:15 a.m.

West Coast Mails

Mails close 10 p.m., 1st, 11th and 21st of each month for Ahousat, Bamfield, Ceepeecee, Clayoquot, Clo-oose, Ecoole, Estevan Point, Kakawis, Kildonan, Kyuquot, Nootka, Port Alberni, Port Renfrew, Queen's Cove, Tofino, Uclulet. Due 1:15 p.m., 8th, 18th and 28th of each month ex. Ecoole.

Mails close 10 p.m., 21st each month and 8 a.m., 22nd of each month, for Centre Island. Due 1:15 p.m., 28th of each month.

Mails close 8 a.m., 2nd, 12th and 22nd each month, except Sundays, for Clayoquot, Estevan Point, Kakawis, Kyuquot and Tofino.

Mails close 8 a.m., 6th, 16th and 26th of each month, except Sundays, for Clo-oose and Port Renfrew.

Mails close 9 a.m., Thursday and Saturday for Bamfield, Ecoole, Kildonan, San Mateo, Sechart and Uclulet. Due 5 p.m., Tuesday and Saturday.

Mails close 11:15 p.m., Monday, and 1:30 p.m., Fridays, for Holberg, Port Alice and Quatsino. Due 7 a.m., Tuesday and Friday.

Mails close 10 p.m., 1st of each month, Cachalot. Due 1:15 p.m. on the 8th, and 9 a.m., 2nd of each month, for

Queen Charlotte Mails

Mails close 11:15 p.m., April 5 and 19, and May 3, 17 and 31; and 1:30 p.m., April 11 and 25, and May 2 and 23.

SEVERAL BEHOLD YOUNG SERPENT

Offspring of Famous "Caddies" Seen by Jordan River Residents on Monday

Residents of Jordan River have evidently seen another member of the Cadborosaurus family. From its size, they believe it must be an offspring of the larger pair and have called it "Jorda." It was within 100 feet of the shore when Mr. and Mrs. Charles Lindner, Mr. and Mrs. A. Cox and their two daughters, and Gordon Lyall and his mother saw it.

Judged to be about twenty-five feet in length, the little Cadborosaurus is about one and one-half feet in thickness, tapering to a blunt round tail about half a foot thick. In the rays of the bright sun, Monday afternoon of this week, it appeared greyish-brown in color. It had a smooth body, with no serrated ridge along its back, while its snake-like mouth, quite large, showed no visible teeth.

When seen first by Mr. Lyall and his mother, "Jorda" was swimming leisurely towards the mouth of Jordan River, a short distance away. It was attracted by a cormorant, and with an upward coiling motion lunged with great speed at the bird. The cormorant left the water with a loud squawk and flapping of wings. Anxious to seize the bird, the serpent left the water, revealing its whole body and swinging its head upwards to catch the bird in its snake-like mouth, but missed it.

"Jorda" remained off the mouth of the river, swimming about for some time, eventually disappearing out in the strait.

Five Lives Lost When Boat Upset In Rough Water

MADRID, April 18 (AP).—Although the war office issued an official denial, the newspaper Informaciones, today, said a boat unloading Spanish troops from a gunboat off Ifni, on the West Coast of Africa, sank with a loss of five lives.

Exceedingly rough weather, it was said, is hampering disembarkation, which is expected to be completed Thursday.

Spain has decided to occupy the wild section, which it has nominally controlled for years.

British Mails

SS. GEORGIC—Mails close 1:30 p.m., April 16.

SS. MANHATTAN (via New York)—Mails close 1:30 p.m., April 18.

SS. BERENGARIA (via New York—Mails close 1:30 p.m., April 20.

SS. OLYMPIC (via New York—Mails close 1:30 p.m., April 21.

SS. DUCHESS OF YORK—Mails close 1:30 p.m., April 22.

Mail intended for transmission via New York must be so marked. When sent by air over United States lines, mail may be posted two days later than the dates indicated.

JAMAICA

Mails close 1:30 p.m., April 20 and 22.

"To what do you attribute your long life?"

"Among other things, to the fact that the sheriff don't know who shot Jim Williams."

Northbound Ship Will Sail Later Than Usual Hour

As an accommodation for hockey fan excursionists, the Canadian National Ss. Prince George will be late leaving Vancouver on her regular trip to Northern British Columbia ports on Monday evening next. Taking a large number of hockey enthusiasts from Powell River to the Mainland city for the Toronto Maple Leafs-Detroit Red Wings games on Saturday and Monday nights, the Prince George will wait over until 11:30 p.m. Monday. Her regular hour of sailing is 9 o'clock.

Dorothy Alexander Sailed Last Night To Ports in South

Moveria In From United Kingdom—Freighters Coming for Lumber Cargo—Japanese Liner to Reach William Head Friday

Sailing for California ports, the Pacific Steamship Lines Ss. Dorothy Alexander cleared from Rithet Piers at midnight yesterday. The liner arrived from Seattle at 10 o'clock and embarked a number of Island and Mainland travelers proceeding south to San Francisco and Wilmington.

Passengers boarding the Dorothy Alexander here included Mr. and Mrs. N. G. Stuart, Miss Kathleen Ringshaw, Mrs. G. Morgan, William Chilton, Mrs. Erma Fuerhelm, Miss E. A. Allen and Mrs. W. Hind.

Mainland travelers arriving by afternoon ferry were Mr. and Mrs. Henry T. Rowbottom, Mrs. L. Bralm and Mr. and Mrs. E. Rourke.

From the United Kingdom, by way of Panama and California, the Donaldson freighter Moveria docked at Rithet Piers shortly before noon yesterday. Discharging approximately 100 tons of general cargo, the Moveria continued to Mainland ports at 3 o'clock in the afternoon.

DUE TONIGHT

Inbound from California ports, the Pacific Steamship Lines Ss. Ruth Alexander is due alongside Rithet Piers at 10 o'clock this evening. The liner has passengers and cargo for the port. She will continue to Seattle at midnight.

Loading lumber cargo for the United Kingdom, the freighter Anglo Peruvian was alongside Ogden Point Piers yesterday. She was expected to get away last evening.

Due here Saturday to take on lumber, there will be two ships in to King Brothers. The Childar will load for South Africa, and the Golden Bear will load for Australia.

On Monday two freighters are expected at the local assembly plant. They are the Hapasia, to load for the United Kingdom, and the Jutland, to take lumber cargo for the same destination.

COMING FRIDAY

Now crossing the North Pacific, the Nippon Yusen Kaisha Ms. Hiye Maru is due at William Head on Friday evening, according to Harry Clarke, local agent. The Hiye has one first-class, six tourist and fifty-one steerage passengers for Vancouver, and seven first, ten tourist and forty-three steerage travelers for Seattle. Canadian cargo to be discharged at the Mainland port totals 970 tons of general.

Westbound, the Hikawa Maru, of the same line, is leaving Vancouver today. She is taking out several Victorians, who left here yesterday to join the liner. Among them are Ian Denbigh, going to Yokohama; L. R. Hocking, for Shanghai; Charles Medley, for Hongkong; Mrs. M. Campbell and Miss E. M. Campbell, bound for Colombo; Miss Isabelle Henderson, for Hongkong, and Miss Josephine Baker, for Shanghai.

DIRECT FAST SERVICE

To Edmonton, Saskatoon, Winnipeg, Toronto, Montreal and the Maritimes.

Stopovers - Optional Routes

"Continental Limited" Leaves 2:45 P.M. Daily

Compartment-Library-Observation Car, Standard and Tourist Sleepers, Dining Car, Coaches.

For Information, Call or Write CHAS. F. EARLE, D.P.A. 911 Government Street Phone Empire 7127

V-2-34

CANADIAN NATIONAL RAILWAYS

PRAIRIE VISITORS, ATTENTION!

Sightseeing Today

Phone . . G 4151

Gray Line Buses leave 756 Yates Street, opposite Dominion Hotel, at 1 p.m. sharp for combination land and water trip, including Mr. and Mrs. Butchart's Gardens, ferry trip, Malahat Drive. One hour at Gardens and one and one-half hours at Malahat Lookout, all for $1.50. Regular price $3.50.

MAKE RESERVATIONS EARLY

Gulf Islands Ferry Co., Ltd.

SALTSPRING ISLAND SERVICE

FERRY MS. CY PECK

DAILY EXCEPT WEDNESDAY

Leave Fulford Harbor	8:00 A.M.	4:00 P.M.
Leave Swartz Bay	9:30 A.M.	5:00 P.M.

Subject to Change Without Notice

NOTICE

There will be no service by the Cy Peck between Swartz Bay and Fulford Harbor on Wednesday and Thursday, April 25 and 26.

TARIFF

PASSENGERS 25c

AUTOMOBILES ..... 75c to $1.50, According to Weight

TRUCKS ..... $1.25 to $7.00, According to Size

MOTORCYCLES 50c

For Further Information and Motor Coach Connections Phone E 1177-1178

DON'T JUMP TO CONCLUSIONS!

This man merely wanted a breath of fresh air—but he would have saved himself a great deal of personal inconvenience if he had taken a vacation instead.

For an inexpensive and thoroughly enjoyable vacation, a trip by motor-coach through the enchanting wonderland of Vancouver Island is recommended. There is a resort or camping ground for every taste.

We Will Be Glad to Arrange a Suitable Itinerary for a Perfect Vacation, and Will Give You Information Regarding Rates and Resorts.

VANCOUVER ISLAND COACH LINES, LTD.

E 1177 Depot: Broughton Street at Broad E 1178

HERE'S YOUR 1934 VACATION

LOW SUMMER EXCURSION FARES

CALIFORNIA

Low all-inclusive excursion fares including travel... berth ...and meals. First class, too!

Effective May 1

ONE PRICE INCLUDES EVERYTHING

TRAVEL BERTH MEALS

SAN FRANCISCO $31.50 AND RETURN ONE-WAY as low as $25

LOS ANGELES $51.50 AND RETURN ONE-WAY as low as $33

SAN DIEGO $56.50 AND RETURN ONE-WAY as low as $36

Let your 1934 vacation be a glorious sea-voyage vacation! Enjoy a delightful ocean cruise on a modern ocean liner... visit colorful California cities; San Francisco... Los Angeles ... San Diego... or all three. At these remarkably low fares it costs no more than an ordinary vacation.

PACIFIC STEAMSHIP LINES LTD.

GLORIOUS LOW-COST SEA-VOYAGE VACATIONS

THE ADMIRAL LINE

W. M. ALLAN, General Agent

909 Government Street Phone Garden 7941

LIGHTS TO BE INSTALLED AT ATHLETIC PARK

Babe Ruth Hits First Home Run of Season as Yankees Whip Philadelphia

Bambino's Circuit Helps Team to 11-5 Win Over Athletics

Mighty Wallop Comes With Bases Empty—Senators Nose Out Red Sox Again—Pirates Take Cards — Klein Hits Homer as Cubs Win Again — Giants Halt Phillies

AMERICAN LEAGUE

PHILADELPHIA, April 18 (AP).—The home-run kings of the past and present, Babe Ruth and Jimmy Foxx, welded the first links in their 1934 chains today as New York Yankees defeated Philadelphia Athletics, 11-5, and scored their first victory of the two-day-old season. Foxx connected for four-base drives in the second and fourth innings, and Ruth poled the 684th homer of his career in the eighth. The bases were empty each time.

Babe Ruth

Ruth's homer was a mighty wallop, the ball sailing over the right-field fence and across the street, where it struck on the roof of the porch of a house and bounced into an open window.

Batting honors of the day, however, were captured by Bill Dickey, Yankees' backstop, who belted a homer, two doubles and a single, accounting for six of the Yanks' eleven tallies.

	R.	H.	E.
New York	11	11	1
Philadelphia	5	9	1

Batteries: Ruffing and Dickey; Marcum, Benton and McKeltham.

Senators Win

BOSTON, April 18 (AP).—A pair of pinch-hitters, Bob Boken and Sheriff Dave Harris, came through today and gave Washington Senators their second straight one-run victory over Boston Red Sox, by a 5-4 margin.

	R.	H.	E.
Washington	5	8	0
Boston	4	5	0

Batteries: Weaver, Thomas, Russell and Berg; Welland, Pennock and Ferrell.

Browns Shutout Indians

CLEVELAND, O., April 18 (AP).—Timely hitting by Puccinelli, Campbell and Melillo gave St. Louis Browns two runs in the ninth inning and a shutout victory over Cleveland Indians today. The Indians won yesterday's opener.

	R.	H.	E.
St. Louis	2	8	0
Cleveland	0	5	0

Batteries: Hadley and Hemsley; Pearson and Pytlak.

Goslin Hits Homer

CHICAGO, April 18 (AP).—A pair of circuit clouts by outfielders Goose Goslin and Gerry Walker scored five runs today and gave Detroit Tigers a second straight victory over Chicago White Sox, 6-5.

Henry "Zeke" Bonura, rookie first-baseman from Dallas, sent two homers into the right-centre pavilion. One of the drives came with a mate on base.

	R.	H.	E.
Detroit	6	12	2
Chicago	5	11	0

Batteries: Sorrell, Bridges and Cochrane; Wyatt, Heving, Gaston and Ruel, Shea.

NATIONAL LEAGUE

ST. LOUIS, April 18 (AP).—Pittsburgh Pirates knocked out Paul Dean, younger brother of "Dizzy," in two innings today, continued the attack against his three successors, and defeated St. Louis Cardinals, 7-6.

Three home runs spelled victory for the visitors. Traynor hit into the left-field seats for the first circuit clout in the first inning, scoring behind P. Waner, who had singled. Suhr greeted young Dean, making his major league debut, with another homer, in the second, while Medwick's second homer in two days, in the fourth, accounted for two more runs.

	R.	H.	E.
Pittsburgh	7	10	2
St. Louis	6	7	1

Batteries: French, Chagnon and Grace; P. Dean, Walker, Grimes, Haines and V. Davis, Dalancey.

Braves Nose Out Dodgers

BROOKLYN, April 18 (AP).—Pitchers Fred Frankhouse and Huck Betts combined today to hold Brooklyn Dodgers to five hits and Boston Braves evened the opening series by beating Owen Carroll, 3-2.

The Braves tallied twice in the second on doubles by Lee and Urbanosky, sandwiched between Frankhouse's single. Moore's single drove in the third Boston run in the fifth.

	R.	H.	E.
Boston	3	11	1
Brooklyn	2	5	1

Batteries: Frankhouse, Betts and Hogan, Spohrer; Carroll, Perkins and Lopez.

Cubs Take Second

CINCINNATI, April 18 (AP).—Led by Chuck Klein, who knocked out his second home run in two days, and Pitcher Guy Bush, who managed to baffle most of the Cincinnati batsmen, Chicago Cubs took their second game from the Reds here today, 8-4.

	R.	H.	E.
Chicago	8	11	0
Cincinnati	4	6	2

Batteries: Bush and Hartnett; Vance, Stout and Lombardi.

Giants Win Again

NEW YORK, April 18 (AP).—The world champion New York Giants almost duplicated their opening-day victory today, defeating the Phillies 6-2, with Fred Fitzsimmons pitching almost as effectively as Carl Hubbell yesterday, and Blondy Ryan collecting four hits.

	R.	H.	E.
Philadelphia	2	5	0
New York	6	9	1

Batteries: A. Moore and Wilson; Fitzsimmons and Richards.

INTERNATIONAL LEAGUE

ALBANY, N.Y., April 18 (AP).—A shower of cushions and pop bottles from the stands in the tenth inning, with Toronto leading 13-11, ended today's International League opener in a forfeit for the Leafs, 1-0. That is the official score of all forfeited games.

The closing inning was played in semi-darkness and frequent arguments between Umpire Van Grafian and Managers McCorry, of Albany, and Boone, of Toronto, caused long delays. At one time Toronto insisted Albany players were batting out of order, but the Leafs were overruled by the umpire.

Other International games:
Montreal, 1; Syracuse, 2.
Rochester, 9; Baltimore, 6.
Buffalo, 12; Newark, 5.

COAST LEAGUE

	R.	H.	E.
Oakland	1	5	0
Los Angeles	9	9	1

Batteries: Ludolph, Gillick, Walsh, Ramondi and Walgren; J. Campbell and G. Campbell.

	R.	H.	E.
Hollywood	13	16	1
Seattle	3	11	6

Batteries: Sullivan and Bassler, Susce; Craghead, Evans, Ulrich and Bottarini.

	R.	H.	E.
Missions	26	25	1
Portland	3	10	6

Batteries: Thurston and Fitzpatrick; Bryan, Ragland, Peterson, Henderson and Cox, Hoat.

At San Francisco (Night game):

	R.	H.	E.
Sacramento	2	8	2
San Francisco	3	6	1

Batteries — Gregory, Hartwig, Horne and Mayer; Herrmann and Woodall.

THISTLES WORKOUT

A work-out of the Saanich Thistles football team will be held, tonight, at the Royal Athletic Park, at 8 o'clock. All members are asked to be on hand.

"How many controls are there on your radio set?"

"Three. My wife, son, and daughter!"

CAMPANULA WINNER AT NEWMARKET

Captures Column Produce Stakes by Head From Bright Bird

NEWMARKET, England, April 18 (CP Cable)—Sir George Bullough's filly Campanula, won the Column Produce Stakes this afternoon with the favorite Bright Bird second, and Valerius, a Derby choice, third. Lord Glaneley's champion colt Colombo, hot favorite for the Derby, did not run.

Campanula won by only a head over Bright Bird in a driving finish at the end of the mile course with Valerius in third place, well beaten, four lengths back. Four others ran.

The betting was 3 to 1 against Campanula; 2 to 1 against Bright Bird and 7 to 2 against Valerius.

WRAGG ON WINNER

The winner is a bay filly by Blandford out of Casper Bell, who won two out of four starts as a two-year-old. She carried 128 pounds, and was ridden by Harry Wragg.

Bright Bird, owned by Lord Astor and ridden by E. Dick, carried 116 pounds, while Valerius, owned by Sir Abe Bailey and ridden by Bobby Jones carried 116 pounds.

The race was the first of the season for the higher-class three-year-olds who will run in the classics. Lord Glaneley's unbeaten colt Colombo, is being reserved for the Two Thousand Guineas at Newmarket.

PORTSMOUTH XI WHIPS ARSENAL

Take 1-0 Decision Over Gunners in English First Division Soccer

LONDON, April 18 (CP Cable)—Soccer games in the Old Country today resulted as follows:

English League—Division I

Portsmouth 1; Arsenal 0.

Division III—Southern

Bournemouth 1; Brighton 1.
Bristol Rovers 4; Queen's Park Rangers 1.
Reading 1; Bristol City 1.

Scottish League—Division I

Celtic 1; Clyde 1.
Kilmarnock 3; Queen's Park 1.

Rugby League

Leigh 17; Widnes 5.

Testing Horses for Dope

ASSISTANT Chemist Virgil Ashby, holding tray, of the Florida Racing Commission, and Dr. J. G. Catlett, are shown swabbing a racing thoroughbred's mouth after they had taken saliva which was to be tested to detect the presence of dope. Every horse that goes to the post in Florida is thus tested, to insure a "square deal."

Saanich Schools Blank Oak Bay XI In Football Final

Suburbanites Score 3-0 Victory to Retain Fragments of France Trophy for Fourth Successive Year—Duncan and Sing Net Markers

Oak Bay Schools, after holding Saanich to a draw before Easter, had to bow to superior ball yesterday afternoon, when they went down to defeat before a large crowd on the Oak Bay Park. Without claiming any alibi, the Oak Bay boys are entitled to a little sympathy for the fact that just before the game started it was discovered that Carruthers, who kept their goal so successfully in the other games, was unable to play, and Nation had to be called in to perform between the sticks. And, at that, he played a sound game, and could not be blamed for the three goals that Duncan and Sing put through.

The game started off at a fast clip, both goals being tested early after the start, but at both ends the ball was just a bit too lively for the forwards to control. After about ten minutes' play, Saanich forwards swept down in a line, combining beautifully. Sing placed a nice one at Duncan's foot, who scored from ten feet out with a well-placed drive.

Oak Bay forwards next stole the spotlight with a determined attack and Featherstone just skimmed the bar with a shot that had the goalie beaten. From the goal kick the ball came right back and Saanich goalie only just managed to throw for a corner with three men swarming round him.

BROWN INJURED

Both right wings were playing a good game, crossing well, but the insides were well held by the backs on both sides. Nation had to save a hot shot from Sing, and the Oak Bay front line were sent away again, but Moss was too strong. Brown, who was playing a strong game, was crocked at this point, and was a passenger for the rest of the game.

Half-time arrived with Saanich leading by the only goal scored. The second half opened with a bombardment of Nation's goal, which ended by Duncan scoring with a shot that the goalie could not see, so crowded was he by his own men. Saanich halves were playing a beautiful game and rarely let the Oak Bay forwards get going. After about ten minutes of the second half, Oak Bay engineered several dangerous rushes but the Saanich backs defended so well that the goalie was rarely tested, and handled what came his way with ease. McGregor moved up to centre for Oak Bay and his superior weight and speed began to tell, and had their forwards been able to finish they would have scored at least two goals towards the end of the game.

DUNCAN SCORES AGAIN

Saanich returned strong and a well-executed play by their forwards ended with Duncan slamming in the third goal, which put the game on ice. Oak Bay pressed hard and in spite of good work on the part of Jeanneret, who put in several beautiful crosses, they could not break through the strong defence of the visitors. The final whistle came with Saanich making desperate efforts for one more goal.

Man for man, the winners were the better team. Speller, Moss, Sing and Duncan were outstanding, and will be well worth watching. Speller in particular will make a cracking good halfback when he has a few more years and a few more pounds. Field shone for Oak Bay, breaking up the Saanich plays time after time. McGregor, too, played a strong game, but in the first half the Oak Bay boys seemed unable to clear with any accuracy, and lost many a chance to send their forwards away on the run. The pace was hard for youngsters and both teams were tiring towards the end.

P. F. Curtis, chairman of the Oak Bay Schools' Athletic Association, in presenting the cup to the winners, complimented them on holding it for the fourth successive year. He also complimented Oak Bay on being good loosers, so many times have they been in the final game now that they are quite used to it.

Percy Payne refereed, and the teams follow:

Oak Bay—Nation, McKay, Smart, Alexander, Field, McGregor, Fair, Brown, Harmston, Featherstone and Jeanneret.

Saanich—Edison, Moss, Little, Speller, Kennedy, Smith, Burgess, Sing, Duncan, Waring and Ralph.

"Dancing is in my blood, y'know."

"Then you must have a poor circulation. It hasn't reached your feet yet."

MATCH PLAY WILL START AT UPLANDS

Draw and Starting Times Released for "B" Class Tourney Sunday

Match play in the "B" class championship of the Uplands Golf Club will start Sunday, with the first rounds scheduled in the forenoon and the survivors meeting again in the afternoon in the second rounds. Defeated eight in the championship flight will automatically form the first flight. Semi-finals will be played the following Sunday, and on the afternoon of the same day, the finalists will meet for the title. W. C. Mearns, medalist, will face F. Lewin in the first round.

THE DRAW

Draw and starting times follow:

Championship Flight—First Round

9:00—W. C. Mearns vs. F. Lewin.
9:05—N. Tyrrell vs. A. B. Sanders.
9:10—F. L. Leslie vs. W. Herbert.
9:15—H. W. N. Moorhouse vs. Charles H. Thomas.
9:20—J. H. Regan vs. A. B. Gonnason.
9:25—S. J. Halls vs. E. Mallek.
9:30—F. H. A. Norton vs. D. A. Matthew.
9:35—A. Dowell vs. E. H. M. Foot.

Second Flight—First Round

9:40—T. T. McBain vs. D. A. Tripp.
9:45—George E. Davies vs. J. E. Lane.
9:50—C. F. Smith vs. A. E. Irish.
9:55—D. O. Elford vs. John Nelson.

Third Flight—First Round

10:00—S. C. Trerise vs. S. Porter.
10:05—G. R. Naden vs. first play-off.
10:10—D. Fletcher vs. second play-off.
10:15—D. E. Brake vs. Grant Stewart.

Fourth Flight—First Round

10:20—Play-off vs. L. Butler.
10:25—W. Butler vs. James Ellis.
10:30—D. A. Nairne vs. play-off.
10:35—C. E. E. Slingsby vs. L. Harvey.

Fifth Flight—First Round

10:40—Play-off vs. C. E. Swaisland.
10:45—J. Harold Robinson vs. W. A. Atherton.
10:50—F. D. Brae vs. play-off.
10:55—E. J. Clendening vs. J. N. Gordon.

THREE TIED IN GOLF TOURNEY

Art Dowell, Harry Curry and Rowan MacKenzie Deadlocked in Kiwanis Club Meet

Art Dowell, Harry Curry and Rowan MacKenzie finished in a tie for low net honors in the Kiwanis Club golf tournament with cards of 73 at the Royal Colwood Club yesterday afternoon. The trio will play off next week for possession of the Humphrey Cup. Rowan MacKenzie turned in the lowest score of the meet, traveling the eighteen holes in 81.

Scores follow:	Gross	Net
Art Dowell	90	73
Harry Curry	93	73
R. W. MacKenzie	81	73
Vic King	92	79
F. McGregor	102	80
D. Spence	98	82
W. Crawford	105	83
E. Foote	102	84
S. Clack	108	84
H. Stevens	112	92
A. C. Stickley	124	100
J. MacFarlane	129	105
F. Paulding	139	115

The following turned in no cards: Boss Johnson, Bill Humberstone, Joe Rose, R. Williams, S. Garrett, Rev. C. G. MacKenzie, B. Patterson and Ken Ferguson.

BASEBALLERS AGREE TO NEW PLANS OF PARKS COMMITTEE

Senior League Will Have Hold on Park for Year Starting July 1—Plant to Be Turned Over to City Following — $9,000 Worth of Equipment to Be Installed

A settlement between the parks committee of the City Council and a delegation from the Victoria Senior Amateur Baseball League, with respect to the installation of floodlights at Royal Athletic Park, was reached at a meeting held in the City Hall, yesterday.

An entirely new basis of settlement was offered by the baseball league. This basis was found to be quite acceptable to the parks committee, apart from some minor changes.

Under the agreement reached yesterday, the baseball league will be given all receipts from the Royal Athletic Park from July 1 of this year until July 1 of 1935. The league undertakes to pay 50 per cent of the caretaker's salary, while the parks committee of the council retains control over the dates of various scheduled games.

In return for the above concession the baseball league undertakes to install a floodlighting system, to cost not less than $9,000, and turn the system over to the city at the end of the twelve-month period.

While the league will receive all revenues from the park, this does not mean that the football league or other leagues will lose the revenue they are accustomed to. It simply means the baseball league will receive all moneys that otherwise would be received by the city. The city at present takes a percentage of the gate receipts of all games played in the park.

Before coming to an agreement with the baseball league, the parks committee granted the application of the soccer league for its 1934-35 schedule. Saturday and holiday dates between September 8 of this year and June 1 of 1935 are reserved for the football league by the granting of this application.

It is expected that the recommendations from the parks committee will be adopted with little opposition when the City Council meets next Monday night, the new basis being almost in line with the Mayor's proposal.

Salt Lake Shore Is Declared Ideal For Speed Trials

SALT LAKE CITY, April 18 (AP).—William F. Sturm, American representative of Sir Malcolm Campbell, holder of the world's automobile speed record, today announced the shore of great Salt Lake would meet requirements for the speed demon's new record attempt next Summer.

His announcement followed a decision of the Junior Chamber of Commerce, here, to attempt to raise a $10,000 fund to guarantee expenses of the test.

Uplands Women Score Victory Over Macaulay

Losing only one match and gaining a half in another, Uplands Golf Club scored a 7½ to 1½ victory over Macaulay Point Club in a women's inter-club match, on the Esquimalt links, yesterday afternoon. Mrs. Poole scored Macaulay's lone win, while Mrs. Swayne gained a half with Mrs. Combe.

Teams, with the Uplands players first named, follow:

Mrs. Watson 1, Mrs. Wilders 0.
Mrs. Nickson 1, Mrs. Livsey 0.
Mrs. Ellis 1, Miss E. Irvine 0.
Miss D. Fletcher 1, Mrs. Lovell 0.
Mrs. MacDonald 1, Mrs. Mackintosh 0.
Mrs. Combe ½, Mrs. Swayne ½.
Mrs. Cameron 0, Mrs. Poole 1.
Miss Hatch 1, Miss H. Irvine 0.
Mrs. Clifford 1, Mrs. J. Logie 0.

FOURSOMES POSTPONED

The mixed foursomes, scheduled to be played at Royal Colwood Golf Club, Sunday, have been postponed.

PEDEN, AUDY REGAIN LEAD

Local Boy and Montreal Mate Out in Front in Montreal Race

MONTREAL, April 18 (CP).—Two teams which have provided the keenest competition since the race opened early Monday morning, tonight, led toward the close of the third day of Montreal's tenth semi-annual six-day bicycle race.

They were Torchy Peden, Victoria, and Jules Audy, Montreal; Alfred Letourner, France, and Henri Lepage, Montreal. These teams held a lap advantage over the field, having covered 1,199 miles, 5 laps, to 1,100 miles 4 laps for Piet Van Kempen, Holland, and Frank Bartell, Newark, N.J.

Peden and Audy gained two laps in a bitter jam near the end of the afternoon sprints to take a clear lead of a lap, but, tonight, another jam broke out, in which Letourner-Lepage sprang up to a tie, and the French pair, Boucheron and Mouton, climbed from seventh position to fourth.

Standing at 10:00 p.m.:

	M.	L.	Pts.
Peden-Audy	1,199	5	182
Letourner-Lepage	1,199	5	135
Van Kempen-Bartell	1,199	4	211
Boucheron-Mouton	1,199	3	233
McNamara-Zach	1,199	2	229
Petri-St. Laurent	1,199	1	118
Gachon-Gadou	1,199	1	109
Fielding-Macdonald	1,199	1	102
Elder-Beckman	1,198	8	155
Saetta-Baggio	1,198	8	89

THE STANDINGS

NATIONAL LEAGUE

	Won	Lost	Pct.
Chicago	2	0	1.000
New York	2	0	1.000
St. Louis	1	1	.500
Brooklyn	1	1	.500
Pittsburgh	1	1	.500
Boston	1	1	.500
Cincinnati	0	2	.000
Philadelphia	0	2	.000

AMERICAN LEAGUE

	Won	Lost	Pct.
Washington	2	0	1.000
Detroit	2	0	1.000
New York	1	1	.500
Philadelphia	1	1	.500
Cleveland	1	1	.500
St. Louis	1	1	.500
Boston	0	2	.000
Chicago	0	2	.000

COAST LEAGUE

	Won	Lost	Pct.
Los Angeles	13	3	.813
Sacramento	9	6	.600
Missions	9	7	.563
Oakland	8	8	.500
San Francisco	7	9	.438
Portland	6	10	.375
Hollywood	6	10	.375
Seattle	5	11	.313

Victoria West Lawn Bowlers to Commence Season on Saturday

The Victoria West Lown Bowling Club is expecting a large number of visitors at its greens on Saturday, that date having been decided on for the official opening of the bowling season.

The greens are reported to be in first-class shape by the members who played last Saturday. Several members have joined this year, and with the additional clubhouse accommodation, a successful season is anticipated.

A cordial invitation is extended to those desirous of learning the game to come along any evening.

The Victoria West Bowling Club women will serve refreshments during the afternoon. Bowling starts at 2.30.

BELIEVE IT OR NOT - - - - - - - *By Ripley*

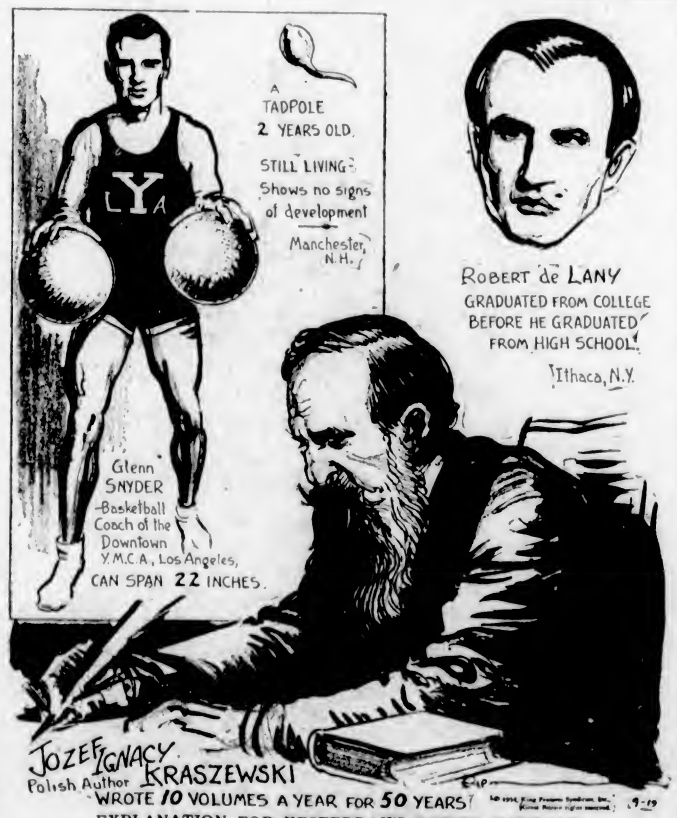

EXPLANATION FOR YESTERDAY'S RIPLEY CARTOON

All Chicago in One Building—An idea of the stupendous size of the Merchandise Mart, located on the Chicago River front, is gained from the fact that it has more than ninety-three acres, or more than 4,000,000 square feet of floor space under its roof—enough to shelter every man, woman and child in the City of Chicago, our second largest city. Chicago's population in 1930 was 3,376,438—of whom each could have more than one square foot of space in the Mart.

Byrd's Electric Fan—The equipment list for the Byrd Antarctic Expedition contains some curious articles, which, to the layman, would seem to have no value whatever to the men in that waste of ice. But probably none is more outstanding than the electric fan. The fan is used to circulate air for the drying of motion picture film.

Not a Marrying Family—Mrs. L. McCarty, of Sioux City, Iowa, was the mother of eleven children, and not one of them ever married. This "not the marrying kind" family is all the more curious because of the fact that the nine daughters and two sons were all popular and well liked in their younger days, but just seemed to prefer single blessedness. One son became a priest, the other an insurance man. Of the nine daughters two became teachers, two became sisters of charity, one entered business, and four took up housekeeping.

Please address all queries to Cartoonist Ripley, c/o King Features, New York City, N.Y.

Glenn Passes Out - - - By Jack Sords

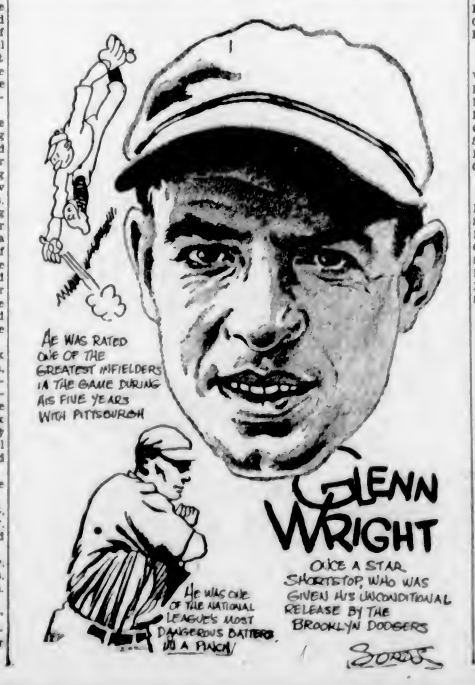

OVERTIME MATCHES FEATURE WEDNESDAY SOCCER

Robertson Memorials Even Western Canada Hoop Series With Province

Garrison, Spencers Battle to Deadlock In Grueling Match

Play to 2-2 Draw After Half Hour of Extra Play in McKay Shield Series—Clarke Nets Both for Spencers — Hudson's Bay Loses to Navy in Overtime Fixture, 2-1

Two overtime fixtures featured yesterday's matches in the Wednesday Football League, at the Royal Athletic Park, in the McKay Shield competition. In the opener, Spencer's, league champions, and Garrison, battled to a 2-2 deadlock after a gruelling exhibition, while Hudson's Bay dropped a 2-1 verdict to the Navy in the second tussle after another extra half hour of play. Altogether four hours of football were witnessed under warm weather, on a fast field and with a light ball.

For action, the Spencer's-Garrison match held the spotlight. The teams fought hard all the way, the players being near exhaustion as the final whistle sounded. The second game was listless until near the finish, when the squads livened up, especially the Bays, when they were fighting hard against a strong defence, trying to get home the equalizer. The sailors won against the greenshirts in dramatic fashion, Oakman, Bays' captain, scoring in his own net in the second overtime canto to settle the issue.

HARD FOUGHT

Desperately fought from the start, ill-feeling crept into the first game at intervals and twice near-fights started, but Referee McKay held the boys well in check and warned the offenders, and the game continued at a merry pace. At times the match was rough, both squads being to blame. After having the best of the early exchanges, Spencer's first real scoring chance came when Bissell narrowly missed heading to the corner on Les Bradley's fine foul kick to the goal area.

Again Spencer's nearly scored on McKinnon's flag kick, Chapman heading to the centre, but Bissell banged a first-timer well over the crossbar. Forcing another corner, Spencer's took the lead when Bernie Clarke headed to the top of the net, well out of Glendenning's reach. The Tommies fought back hard but could not break through Spencer's strong defence of Lloyd Cann and Dal Munroe, who were well supported by a well-balanced half line. Browne had three glorious chances to score, but his attempts were blocked by some quick covering up. The interval arrived with Spencer's still in front.

As the second half opened, Spencer's attacked and Glendenning worked fast to save Bissell's header after McKinnon had sent over a beautiful cross. At this stage Chapman and Miller nearly came to blows during a Garrison attack. Garrison's equalizer came shortly after, when McAllister crossed from the wing. McMillan handled the shot nicely, but, unfortunately, tossed it in his own net as two forwards rushed in towards him. It was a tough break for the goalie.

Spencer's went on the offensive again and Stan Bichard was hauled up for fouling Browne in the penalty area. It looked like a great chance for the storemen, but McKinnon missed, in trying to pick the corner from the spot. Not long after, Cann handled in the restricted territory. Pete Burgess smothered the kick and McMillan scooped up the leather and cleared to the side. The Tommies pressed hard during the remaining minutes, but some fine saves by McMillan prevented them from scoring.

COOK BREAKS TIE

Less than five minutes after the first overtime period got under way, Cook put the Work Point lads in front by taking a long cross and scoring to the corner with a fast shot which McMillan failed to get his hands on. As the second extra canto started, McKinnon and Burgess nearly came to blows near the Garrison goal, but outside of shadow boxing, nothing came of the affair. The prettiest goal of the game came about halfway through the session, Art Chapman going up the wing, beating Bichard twice, then swinging the ball to the goalmouth. Bernie Clarke jumped at the chance and headed beautifully to the top of the net to tie up the score for the last time. Spencer's had several chances in the dying minutes, but "blew" them.

McKay refereed, and the teams follow:

Spencer's — McMillan, Munroe, Cann, L. Bradley, Chapman, D. Bradley, Browne, Bissell, Clarke, Luxton and McKinnon.

Garrison—Glendenning, Burgess, S. Bichard, Worswick, Evans, Dyer, McAllister, H. Bichard, Miller, Edwards and Cook.

SAILORS DOWN BAYS

Listless soccer marked the first half of the second game between the Navy and Hudson's Bay. In the first five minutes the Bays went down the field and Menzies scored with a long shot from the left wing, which Dick Caldwell just got his hands on as it sailed into the top corner of the net. In the second half the teams showed signs of life after twenty minutes, but even at that, the brand of ball was far from good.

Dovey nearly scored on a free kick, resulting from a foul, his fast shot going over the bar, and then Caldwell was hurt while saving a shot at his feet. He soon recovered and the game continued. Dave Marr equalized for the sailors by going through on a pass from Roberts. O'Connell attempted to clear, but missed completely, and Marr continued right in on top of Baxter and scored easily.

Baxter made some brilliant saves in the first overtime period, as did Caldwell, and then the break came in the final session, when Oakman accidentally scored in his own goal to end the battle. The Bays fought harder than ever from then on, but could not break through a strong defence.

Woodley refereed and the teams follow:

Navy—Caldwell, McDonald, Stone, Hall, Dovey, Hutton, Sweet, Marr, Roberts, Bennallack and Walker.

Hudson's Bay—Baxter, O'Connell, Wyatt, Oakman, Moir, Collier, Morgan, Johnson, Ward, Stevens and Menzies.

CUE WINNERS RECEIVE CUPS

Smoker and Concert Ends Season in City Billiard League—Oakes Given Trophy

Cups won during the season in the various sections of the City Billiard League were presented, at the annual smoker and concert, held last night, at the Britannia Branch. President H. Thompsett, of the Branch, passed along the silverware to the captains of the three winning teams, congratulating each on his victory and wishing them every success in the future. A. J. Patton, president of the City Billiard Association, presented Sam Oakes, city champion, with the Irish Brothers Cup. W. Crowther, president of the league, presided.

A fine musical programme was rendered, all the artists being recalled several times. Johnny Gow gave a fine exhibition of magic, mystifying the audience on several occasions, while Leo Holden was accorded a fine reception, giving numerous songs, accompanying himself on the guitar. Others contributing to the programme were: Bert Irish, W. Morry, Bill Anderson, Stan James, Cecil Heaton and a duet by Bill Holmes and Bill Anderson.

During the evening a challenge match was arranged between Sam Oakes and Percy Fitzsimmons. The pair will play 1,500 points up at the Metropolis Parlors, Tuesday, Wednesday and Thursday of next week.

SPORT—

HOME RUN STANDING

Home runs yesterday:

Foxx, Athletics, 2; Hafey, Cincinnati, 2; Ruth, Yankees, 1; Klein, Cubs, 1; Traynor, Pirates, 1; Lavagetto, Pirates, 1; Walker, Detroit, 1; Hayes, Athletics, 1; Bonura, White Sox, 2; Sunn, Pirates, 1; Medwick, Cards, 1; Goslin, Detroit, 1; Dickey, Yankees, 1.

Leaders: Foxx, Athletics, 2; Klein, Cubs, 2; Hafey, Reds, 2; Medwick, Cards, 2; Bonura, White Sox, 2.

League totals: National, 13; American, 12; total, 25.

ARDS WHIP CELTIC

BELFAST, April 18 (CP Cable)—After two drawn games, Ards finally defeated Celtic Seconds by 4-2 this afternoon in their semi-final match for the Antrim Soccer Shield.

Man: "I can't understand why they call this a pleasure car."

Neighbor: "Why not?"

Man: "The blamed thing has given me nothing but trouble."

CAN YOU STOP ?
—To Make Sure We Will Test Your
Brakes—FREE
Using the
COWDREY DYNAMIC BRAKE TESTER
Tredrum Lathes High-Speed Brake Lining Machinery
Raybestos Brake Lining
We Are Lockheed Hydraulic Brake Specialists
Boultbee, Ltd.
Cor. Yates and Cook Sts.

ED. NEWMAN SHOWS WAY TO BOWLERS

Pantorium Trundler Has High Average in Olympic Commercial Fivepins

Individual averages and team records for the Olympic Commercial Fivepin League were released yesterday by Ian Jack, secretary. Eddie Newman, of Pantorium, headed the list of individual averages with 216. He was closely followed by W. Marshall and J. Bethel. Newman also turned in the best three-game total made during the year when he scored three big games for an aggregate of 922. Bill Chisholm's 360 was the best single game rolled. Tom MacDonald's Tilers hold the honors for the best team single game score with 1,175. Fernwood Rangers had the best team three-game total of 3,197. New Method Laundries, although they did not win the league, led the team average with 945 for the season.

At the annual meeting of the league, James Waters was elected president for the next year, J. Hartley was elected vice-president and Ian Jack was re-elected secretary-treasurer.

The Dinsmore Trophy was presented to the Knights of Pythias team, who defeated the Pantorium Dye Works five in the league finals. After all the individual prizes had been presented, a doubles tournament was held, which was won by Neil Vout and Bill Clayton.

THE AVERAGES

Individual averages follow:

E. Newman	216
W. Marshall	211
J. Bethell	208
E. Borde	208
R. Lamb	203
P. Sherritt	203
J. McLellan	201
H. Moulton	199
G. Davis	199
A. Perry	198
W. Morry	197
M. McCaig	194
A. Spellar	193
J. Waters	192
W. Waters	192
J. Bantly	192
R. Benwell	191
J. Randall	190
W. Chisholm	190
J. Galloway	190
G. Beek	189
A. Dunderdale	189
A. McCormick	188
T. Woods	188
D. McCaig	188
F. Middleton	187
W. Poole	187
H. Stewart	186
N. Stewardson	186
A. Acres	186
T. Wallace	184
F. Smith	184
W. J. Rennie	182
S. Swetnam	182
R. Turner	180
P. Scutt	179
T. Collins	179
A. Knight	179
J. Johnson	179
F. Moulton	179
H. Gent	179
G. Allison	179
A. Haines	178
G. Morgan	178
T. O'Connell	178
M. Vout	178
B. Hamilton	177
C. Luxton	177
J. Durrance	175
E. Morry	175
K. C. Jones	175
T. Abercrombie	175
L. W. Cox	175
A. Mair	175
J. Struthers	174
R. Begg	174
H. Hewitt	173
J. Maxwell	173
V. Johnson	173
G. Gold	173
A. Spouse	173
M. Foster	170
R. Young	170
W. W. Rennie	169
T. Shaw	169
L. Bryant	169
M. Barry	169
T. McDonald	169
P. Johnson	169
A. Longley	168
J. Stewart	168
W. Murgatroyd	168
J. Noble	168
H. Clarke	167
E. Gray	166
R. Terris	166
J. McIntosh	166
A. Hewison	163
J. Dirom	162
W. Clayton	162
G. Elliott	161
L. Benson	161
J. Warburton	161
K. Abercrombie	161
B. Stewart	160
J. Dolphin	160
W. Pelland	159
H. Turner	159
F. Meads	157
B. Van Munster	156
H. Wilson	155
J. Hartley	154
B. Knott	153
H. Maddaford	152
G. Jones	151
S. Meads	148
I. Jack	146
J. Jack	146
J. Henderson	145
H. Hicks	130

BAER CLOWNS IN EXHIBITION BOUTS

KANSAS CITY, April 18 (AP).—Max Baer, challenger for Primo Carnera's heavyweight boxing championship, clowned through three two-round exhibition bouts before a crowd of 7,500 here tonight. Baer's opponents were Buddy Baer, his 256-pound brother; Babe Hunt, 300, of Ponca City, Okla., and Max Brown, 215, of Cheyenne, Wyo.

The title challenger, who weighed 221 pounds, grinned through all three matches. He did the most damage to Brown, but brought blood from Hunt's mouth.

Can He Train Like This?

JACK Sharkey, former heavyweight boxing champ, plays host to Primo Carnera, the present champ, as the latter stops over in Boston, en route to Lamoine, Maine. There the mammoth Italian will train for his bout with Max Baer, of California. Jack is seen pouring a glass of wine for Primo at his tavern in Boston.

REUTHER WILL PILOT INDIANS

Named Manager to Succeed George Burns Following Opening Game at Seattle

SEATTLE, April 18 (AP).—Walter "Dutch" Ruether, veteran southpaw pitcher, today became acting manager of the Seattle Baseball Club of the Pacific Coast League, succeeding George Burns, whose resignation was requested by Business Manager Bill Klepper. Ruether, a former Seattle hurler, rejoined the Indians as coach yesterday. "For the good of the Seattle Indians," Klepper requested the resignation of Burns.

The business manager of the club intimated that he decided to make the change when Burns let Bill Radonits pitch to big Smead Jolley, hard-hitting Hollywood outfielder, in Seattle's debut before some 8,000 fans yesterday, with the bases filled and the ball and strike count three and nothing.

"I am tickled to death to get the chance," Ruether commented. "Klepper tells me it's just temporary, but I hope I'll show him and Seattle baseball fans that I'm the man for the job."

Martin Defeated By Berkeley Bell In Second Round

WHITE SULPHUR SPRINGS, W.Va., April 18 (CP).—Walter Martin, of Toronto and Regina, first-ranking tennis player of Canada, today was eliminated from the Mason-Dixon tournament, losing in the second round to Berkeley Bell, of Texas. The scores were 6-2, 6-3.

Marcel Rainville, of Montreal, won his first-round match with Hugh Miller, of St. Louis, 6-2, 6-3.

OLD COUNTRY RUGBY

LONDON, April 18 (CP).—Batley defeated London Highfield, 9-7, in a Rugby League fixture, played under floodlights, tonight.

BOWLING

AT OLYMPIC ALLEYS
COMMERCIAL TENPIN LEAGUE
Section "B"

Northwestern Creamery—A. Logie, 449; R. Crawford, 441; J. Small, 473; H. Hoar, 408; F. Norion, 459; handicap, 288. Total, 2,818.

Scott & Peden—W. Peden, 617; E. Goodman, 505; E. Jones, 504; R. Wagg, 474; McClellan, 443; handicap, 267. Total, 2,810.

Scott & Peden won three.

Scott & Peden No. 2—J. Newton, 516; G. Scott, 396; G. Todd, 405; J. Peden, 431; handicap, 339. Total, 2,087.

Scott & Peden No. 2 won three.

McLARNIN MADE ANOTHER OFFER

Texas Promoter to Guarantee Vancouver Boy $25,000 to Meet Herrera

FORT WORTH, Texas, April 18 (AP).—Dick Griffin, fight promoter, who has taken it on the chin in his promotion of the Ross-Herrera fight here, Friday night, still is determined to bring a big-time championship fight to Texas.

Griffin announced today he had offered Jimmy McLarnin, the Vancouver belter who'll fight Barney Ross in New York, May 28, a guarantee of $25,000 to meet Tony Herrera in Texas in June.

"I believe that McLarnin will whip Ross, and, as the National Boxing Association ranks Herrera next to McLarnin in the welterweight division, Tony is the logical challenger," Griffin explained.

In regard to the fight with Ross, the promoter said Herrera had continued his training and would be ready to meet Ross should he be here. "We have not called the fight off, and Tony will do everything to fulfill his part of the contract," Griffin said.

Winnipeggers Take Second Game From B.C. Champs 22-19

Memorials Rally to Even Western Canada Senior Basketball Play-Off Series With Coasters —Purves Accounts for Eleven of Losers' Points — Earl High for Winners

WINNIPEG, April 18 (CP).—Robertson Memorials, Manitoba's hopes for Dominion senior basketball supremacy, swept through the ranks of Vancouver Province with a devastating, second-half rally tonight, to defeat the British Columbian hoopmen, 22-19, to even up their Western Canada men's final series.

The Coast five won the opening game, 33-22, and the third and fourth game of the three-out-of-five game play-off will take place Friday and Saturday. If a fifth game is necessary, it will be played on Monday. The series winner will meet Montreal Nationales, Eastern champions, in the Canadian finals at Montreal.

Trailing 11-9 at halftime and apparently on the way to a second straight defeat, the Memorials rallied failing forces to surge ahead with a courageous comeback. The Vancouverites made a spasmodic attempt to wipe out the locals' small lead in the dying moments of the bitterly-fought contest, but the Robertson defence staved them off.

PURVES CLOSELY CHECKED

"Long John" Purves, Province leading point-getter, was tabbed closely tonight by the zealous Winnipeg guards and was held down to eleven points, five coming on free throws resulting through the brisk manner that the Memorials fought him out of the play. Watching Purves cost the Winnipeg team the services of Rennie Havens, starting guard, who went out on four personal fouls early in the first half. Then the local replacements rose to turn back the visitors in the face of nearing elimination.

Play throughout was brisk and the close-checking tactics of both teams kept the officials busy, calling numerous fouls.

Several of the gallery fans took exception to Referee Jerry Porter's calling of a foul on Johnny Huen, late in the game, and a shower of programmes and newspapers came down. He had previously been booed for several of his decisions.

THE STARS

While Vic Driver was the Winnipeg team's standout on defence, Gordon Earl, who repeatedly shook off the checking of Harvey McIntyre, Vancouver captain, in the second half when he dropped in two fine goals, and Huen and Lou Gorowski were front-line stars.

Arnie Bumstead and Bert Smith were impressive for the Vancouver basketeers.

The line-up:

Vancouver—McIntyre (1), Kennington (2), Purves (11), McDonnell (2), Armstrong, Smith, Bumstead (3). Total, 19.

Winnipeg — Huen (5), Gorowski (5), Hampton (2), Nitchuck, Driver (2), Earl (7), Havens, Zeaton (1). Total, 22.

Referee—Jerry Porter, Vancouver. Umpire—Henri Schendel, Winnipeg.

Maple Leafs Win From Detroit in Trail Match, 8-5

TRAIL, April 18 (CP).—Toronto Maple Leafs defeated Detroit Red Wings, 8-5, here, tonight, in the first of their four-game exhibition hockey series in British Columbia. It was the first major league hockey contest ever played on Trail ice.

The two National League teams move to Vancouver for a three-game series there starting Saturday night.

With the arena packed to the doors, the two squads turned on the heat in practically every period to give many of the more than 4,500 enthusiastic fans their first glimpse of big leaguers in action.

KING CARESS UPSETS DOPE

Outsider Captures Feature Race at Tanforan Track by Head Margin

SAN BRUNO, Cal., April 18 (AP).—King Caress, almost overlooked in the betting, won a head-to-head race with Anapola in the feature race at Tanforan track, today, and paid his backers $57. The winner made the mile and seventy yards in 1:45 3-5, to win by a head.

From the start the two horses raced together, neither being able to get an advantage. Grover Williamson, on King Caress, barely managed to get his mount under the wire first. The favorite in the betting, Lady Riaf, was third, a length and a half behind the winner. King Caress paid $23.60 to place and $8.80 to show. Anapola paid $6.80 and $3.80, and Lady Riaf $3.40.

Results follow:

First Race—Four and one-half furlongs: Stella (Simmons) ... $8.80 $4.00 $3.00
Easter Tommy (Johns) 3.80 2.80
Poco Diablo (Turk) 2.80
Time, .48. Also ran: Sarason, Nile Rae, Crystal Beauty, Brown Idyll, Fan Dan, Lillie Ford.

Second Race—Sprecklels course: Black Velvet (Cockill) ... $9.40 $6.00 $4.00
Wo Be (McCown) 6.60 6.00
Chepera (Pendergrass) 6.40
Time, 1.13. Also ran: Lion Cub, King at Arms, French Baby, Active American, Intruder, Wooden Soldier, Old Times, Baronar Maid.

Third Race—Sprecklels course: High Coby (Burns) ... $9.00 $4.40 $3.40
Frisco Bells (McCown) 7.00 5.00
Old Kickapoo (Rosengarten) 8.80
Time, 1:10 2-5. Also ran: Silk Covering, Prince Bow, Chub, Wooly Memor, Vera Crofton, Bal Ela, Dupee, Princess Val, Bad Boy.

Fourth Race—Five and one-half furlongs: Seacliffe (Thornton) ... $48.40 $15.40 $5.00
Sunny Bank (Simmons) 6.80 2.60
Crystal Flyer (Nachal) 3.60
Time, 1:06. Also ran: Gold Clasp, Gold Set, Morale, Fair Slide.

Fifth Race—Mile and one-half: Opium (Grayson) ... $3.60 $2.80 $2.20
Malicious (Turk) 3.20 2.80
Wisardry (Rosengarten) 2.60
Time, 2:38 4-5. Also ran: Hindu Jim, Valley Sun, Searington.

Sixth Race—Mile and seventy yards: King Caress (Williams) $57.00 $23.00 $8.80
Anapola (McCown) 6.80 3.80
Lady Riaf (Simmons) 3.40
Time, 1:45 3-5. Also ran: Farawick, Little Red, Red Comet, Wastira, San Ramon.

Seventh Race—Mile and one-sixteenth: Bon Honest (Thornton) ... $9.00 $4.00 $4.20
Ida S. (Lenedon) 6.00 3.20
Prisa (Williams) 3.80
Time, 1:48. Also ran: Mary Bane, Leeward, Catanfidle, Let Her Play, Platinum Blonde, Marcelino B.

Weather clear; track fast.

OVERNIGHT ENTRIES

First Race—Four and one-half furlongs: Easter Doll ... 107
First Rap ... 113
Ethel Mae ... 113
Bon Amour ... 106
All Devil ... 116
Bill the Kid ... 106

Second Race—Five and one-half furlongs: Sandy Hills ... 113
Snowberry ... 109
Angelino B ... 109
Knights Cap ... 118
Chief Pontiac ... 108
Baby Bane ... 103
The Miner ... 106
Monisunk ... 106
Swift Return ... 100
Moncheri ... 103
Befandot ... 113
Alecia ... 108

Third Race—Sprecklels course: Queen Ann ... 113
Montello ... 110
Quick Flight ... 110
Manora ... 109
Eleanor M. ... 108
From Girl ... 108
Unatime ... 100
Naughty Pat ... 100
Del Welles ... 113
Voyage ... 113
Wild Hour ... 113
Virginia Bond ... 113

Fourth Race—Six furlongs: California Sportsman Handicap: Frisky Madron ... 120
Hugo ... 116
Prince Heather ... 103

Fifth Race—Mile and one-sixteenth: Mrs. Le ... 109
Publication ... 114
Sister Electa ... 107
Sid Hawk ... 104
Durance ... 107
Son Moon ... 114
Flower Day ... 109

Sixth Race—Mile and one-sixteenth: Sun Thrills ... 107
Annie Ormond ... 102
Lieut. Kelly ... 104
Bantu ... 109
Nuve Alta ... 104
Pottou ... 104
Maxwell M. ... 104
Frank D. ... 104
Ken Fling ... 109
Fair Orb ... 106

Seventh Race—Mile and one-sixteenth: Soup Mash ... 115
Little Satin ... 110
Fuse Budget ... 106
Predicely ... 108
San Clemente ... 118
Sale ... 110
Gunstrap ... 110
Ladrone ... 115
Just Ormond ... 110
Sam Ollmore ... 115
Lerland ... 114
Desjardines ... 108

KENT'S
$5.00
Places in Your Home an
"EASY" Washer
Balance, $5.45 Monthly
KENT'S
641 Yates St. Phone E 6013

MEN'S SPRING SUITS
Worsteds, Flannels, Tweeds, Greys, Fawns
$19.50 $22.50 $24.50
Price & Smith, Ltd.
614 Yates Street

MANHOOD, NOW REGAINED
And All Ordinary Ills of Men
TAKE OUR HERBAL REMEDIES
Book on "How to Obtain True Manhood" and "Ills of Men," with Diagnosis Form, testimonials and advice, in plain envelope. Free.
OUR SPECIALTY
Treatment Without Personal Interview
ENGLISH HERBAL DISPENSARY, LTD.
1220 Davie Street, Vancouver, B.C.
Established in Vancouver 18 Years

SPORT FISHING REPORTED GOOD

Weekly Bulletin of Publicity Bureau Shows Season Getting Under Way

Good catches of salmon, running from fifteen to twenty pounds, are being caught off Oak Bay, and in Brentwood Bay, the weekly bulletin on fishing, published by the Victoria and Island Publicity Bureau, says. Fish are coming in well and sport should improve during the next few days.

Good catches of grilse are also reported in Brentwood Bay. The bulletin also reports good fishing for sea bass off Victoria breakwater in the early morning and late evening with light tackle, halibut skin, white ribbon or minnow as bait.

Good fishing for cut-throat, rainbow and brown trout is reported from Prospect Lake, Shawnigan Lake, Cowichan River, Sproat Lake, Little Qualicum River at Cameron Lake, and Comox rivers. Water in the Cowichan is now low enough for wading. Some brown trout have already been taken in that river.

The season is open for steelhead on the West Coast, but the water is still too high for fishing, the bulletin states.

THIRTY-TWO TO TEE OFF FRIDAY

Large Field to Face Starter in Qualifying Round of Spring Cup at Colwood

Thirty-two women golfers will tee off in the qualifying round of the Spring Cup competition at the Royal Colwood Club, Friday afternoon. Half the field will start from the first tee and the rest from the tenth.

Draw and starting times follow:

1st Tee

12:45—Mrs. Philbrick and Mrs. Bennett.

12:50—Mrs. Abell and Mrs. Macfarlane.

12:55—Mrs. Richardson and Mrs. Squire.

1:00—Mrs. Crowe and Miss Bethell.

1:05—Miss Carey and Mrs. C. H. Wilson.

1:10—Mrs. Pocock and Mrs. Senior.

1:15—Mrs. Rasmussen and Mrs. Macdonald.

1:20 — Mrs. Boyd and Mrs. Spencer

10th Tee

12:45—Mrs. Leeming and Mrs. Gonnason.

12:50—Mrs. Lee and Mrs. Johnson.

12:55—Miss E. Michaelis and Mrs. Huse.

1:00—Mrs. Richards and Mrs. Brown.

1:05—Miss L. Michaelis and Mrs. Horsey.

1:10—Mrs. MacKenzie and Mrs. Bryant.

1:15—Mrs. Hazlewood and Mrs. Horton.

10 a.m.—Mrs. Lawson and Mrs. Gray.

PITCHER MISSING

PHILADELPHIA, April 18 (AP).—Police have been asked to search for Frank Pearce, pitcher of the Philadelphia National League Baseball Club, missing for more than twenty-four hours.

SCOTT'S SCRAPBOOK - - *By R. J. Scott*

W. & J. WILSON
Men's and Boys' Clothes
Jaeger Woollens—Burberry Coats
Established 1850
1217 GOVERNMENT ST. PHONE G 2613

FINANCE - COMMERCE - MARKETS

Stock and Bond Prices Advance At Wall Street

NEW YORK, April 18 (AP).—Security markets recorded further gains today as reports of business betterment were received from several sources.

Sales totaled 1,853,020 shares.

Popular groups included tobaccos, utility preferreds, rail equipments, rubbers and specialties of various descriptions. Gains generally ranged from fractions to more than 2 points on the day. Radio Corporation listings, American Telephone, U.S. Rubber, Austin Nichols, Budd Manufacturing preferred, Pathe Exchange "A," Mohawk Mills, Mullins preferred, International Paper preferred, Liggett & Myers "B" and American Tobacco "B" were prominent gainers. National Lead jumped 13.

In utility preferreds, Commonwealth & Southern, American Power & Light, Standard Gas and Electric Power & Light issues strengthened.

Secondary issues led the bond market into new high ground for the past two years or more today, although extreme gains in many instances were shaded by late profit-taking. The average for sixty domestic corporate loans advanced 9-10 of a point to 87.5, another peak since 1931.

A sharp rally of German Government 5 1-2's and 7's was the feature of the foreign division.

(Jenks, Gwynne & Co., Ltd.)
(All Fractions in Eighths)

	High	Low	Close
ELECTRICAL AND MANUFACTURING			
Gen Chalmers Mfg.	30-2	30-7	30
Gen. Auto Lite	37-5	37-4	37-4
Electric Bond & Share	19-7	18-6	18-7
General Electric	28	28-1	32-6
Westinghouse El.	40-1	38-5	39-6
MISCELLANEOUS AND MANUFACTURING			
Amn. Can. Co.	104-4	104	104-2
Bendix	18-6	18	18-6
Case Threshing	60-4	60-2	60-2
Celanese Corpn.	37-3	36-5	36-7
Congoleum-Nairn	29	..	28
Continental Can.	72-5	..	62-6
Curtiss-Wright	4-2	4-1	4-1
Douglas Aircraft	24-5	24	24
Dupont de Nemours	67-3	66-3	66-5
Eastman Kodak	93-1	91-6	92
Gillette	12-1	11	11-6
Gold Dust	31-7	31-3	31-7
Indus. Rayon	86-4	..	86-4
Int. Harvester	42	41-4	41-4
Natl. Cash Register	19-6	19-3	19-6
Pullman	58-6	57-4	58
Radio Corpn. of Am.	8-6	8	8-6
Remington-Rand	13-5	13-3	13-3
Simmons Co.	31-1	30-6	31
United Aircraft	23-6	23	23
RAILS			
Allegheny Corpn.	3-2	3-1	3-1
Atchison	69-7	68-6	69
Balt. & Ohio	29-5	29-3	29-3
Can. Pacific	16-7	15-6	16-5
Chesapeake Corpn.	47-4	46-7	47-3
Ches. & Ohio	47-6	46-7	47-3
Chic. & Northwest	13-3	13-1	13-3
C., M. & St. Paul	6-5	6-4	6-5
Del., Lack. & West	28-4	26	28-4
Gt. Northern	29-5	29	29
Ill. Central	32-6	32	32-6
N.Y. Central	26	25-3	25-4
Northern Pacific	35-3	34-3	35-3
Pennsylvania R.R.	35-3	35	35-3
Southern Pacific	38-6	38	38-5
Union Pacific	133	..	132
STEEL AND IRON			
Amn. Car & Found.	31	..	31
Baldwin Loco	14-4	14	14-2
Bethlehem Steel	43-4	42-4	43
Gen. Ry. Signal	52-5	..	52-5
Lima Loco	29	..	29
Rep. Iron & Steel	22-5	22	22-1
U.S. Cast Iron Pipe	29-1	28-5	29-1
U.S. Steel	53-3	51-6	53
Vanadium	27	..	27
AUTOMOBILE AND ACCESSORIES			
Auburn	49-6	49-1	49-1
Stutz	16-5	15-4	15-4
Chrysler	64-3	63-5	62-5
General Motor	39	38	38-5
Graham-Paige	3-7	3-6	3-6
Hudson	21	20-1	21
Hupp	5-1	..	5-1
Mack Truck	33-7	30	32-3
Nash	24-6	24-2	24-4
Packard	5-4	5-1	5-2
Pierce Arrow	5-3	..	5-3
Stewart-Warner	9	8-6	8
Studebaker	7-2	7	7
Timken Roller	34-7	34-3	34-7
Yellow Truck	5-7	..	5-7
TIRES AND RUBBER			
Goodrich	16-7	16-2	16-5
Goodyear	36-5	36-4	36-5
U.S. Rubber	22-7	21-4	22-1
U.S. Rubber pfd.	56	51-4	55-4
PUBLIC UTILITY			
Amn. Foreign Power	10-6	10	10-1
Amn. Power & Lt.	9-6	9-6	9-6
Amn. Tel. & Tel.	129-5	121-5	123-1
Amn. Waterworks	31-6	30-4	31-4
Brook. Man.	32-6	31-2	32-5
Columbia Gas	15-7	15-3	15-6
Comw. & South.	9-7	9-6	9-6
Consol Gas, N.Y.	28-5	27-3	28-4
Elec. Power & Lt.	7-4	7-1	7-3
Inter. Tel. & Tel.	16-1	14-4	15
Louisville Gas	17-6	..	17-6
North American	19-4	19	19-3
Public Serv.	27-6	..	27-6
So. Cal. Edison	19-7	19-1	19-6
Stand. Gas & Elec.	13-6	13-6	13-6
Stone & Webster	9-7	9-4	9-4
United Corpn.	6-3	6-1	6-3
Western Union	58	..	56
FOOD PRODUCTS			
Amn. Sugar	62-6	..	62-6
Armour "A"	7-6	7-3	7-3
Borden Co.	24	23-5	23-6
Cal. Pkg.	30-3	30-3	30
Canada Dry	27	26-6	27
Coca Cola	120-1	119-2	120-1
Corn Products	77-3	76-4	77-2
Gen. Foods	34-4	34-2	34-4
Gt. West Sugar	30	..	30
Loose Wiles Biscuits	42	..	42
National Biscuit	44-5	44	44
Natl. Dairy Prod.	16-6	16	16-5
Safeway Stores	54-5	..	54-5
Standard Brands	22	21	21-6
United Fruit	73	70	73
APPAREL			
American Woolen	15-3	14-7	15-2
Julius Kayser	17-5	..	17-5
U.S. Leather "A"	16-3	..	16-3
RETAIL TRADE			
Assoc. Dry Goods	17-3	17	17-3
S. S. Kresge Co.	21-1	20-6	21
Montgomery Ward	31-6	31-3	31-4
Sears Roebuck	50-3	49-4	50
Sterling	60-3	59-5	60-3
Walgreen	27-6	27-4	27-4
F. W. Woolworth	54-4	53-4	54-4
TOBACCOS			
Amn. Tobacco "B"	74-6	73	74
Lorillard	18-6	17-6	18-4
Reynolds Tobacco "B"	63-1	63-3	63
MISCELLANEOUS			
Fox Film "A"	16-6	16-4	16-6
Gen. Asphalt	20-1	19-4	19-4
Int. Cement	30	..	30
Johns-Manville	57-2	56-6	57-2
Loews	34-6	34-1	34-3
Otis Elevator	15-5	..	15-5
Radio-Keith-Orph.	3-5	3-3	3-5
Trans America	7	6-7	6-7
Warner Bros.	7-7	7-3	7-5
CHEMICAL			
Air Reduction	99	..	99
Allied Chemical	153-2	152	153-2
Amn. Comm. Alc.	49-4	..	49-4
Columbia Carbon	73-3	70-4	72
Com. Solvents	29-2	28-7	29-1
Freeport Texas	45-5	..	45-5
Lehn & Fink	21-3	21	21
Liquid Carbonic	30-7	30	30-7
Mathieson Alkali	36-4	35-7	35-7
Nat. Distillers	31-2	30-4	31
Texas Gulf Sulphur	37-2	36-4	36-5
Union Carbide	45-6	45	45-2
U.S. Ind. Alcohol	53	51-6	53
OIL AND REFINING			
Amarada	51-7	..	51-7
Atlantic Ref.	29-7	29-4	29-4
Consol Oil	13-7	13-3	13-7
Cont. Oil	22	21-4	21-7
Phillips Petro	20-5	19-6	20-[illegible]
Pure Oil	13-7	13-4	13-6
Shell Union Oil	9-4	..	9-[illegible]
Stand. Oil, Cal.	37-3	37	37-3
Stand. Oil, N.J.	45-6	45-3	45-6
Texas	16-5	16-3	15-6
Texas Corpn.	27-3	26-7	27-3
Union Oil, Cal., ex-d.	17-6	17-4	17-4
MINING AND SMELTING			
Alaska Juneau	21-3	20-5	21-[illegible]
Am. Smelting	44-3	43-3	43-[illegible]
Anaconda Copper	16-7	16-4	16-5
Cerro De Pasco	37	36-4	36-7
Dome	38-6	38	38-5
Howe Sound	53-3	52	52
Int. Nickel	28-3	28	28
Kennecott	22-3	21-6	22
McKeesport Tin	80	..	80
Noranda	43-7	43-3	43-[illegible]
Park Utah Cons.	6	4-7	4-7
Patino Mines	19-5	..	19-5
Phelps Dodge	16-8	..	16-[illegible]
U.S. Smelting	137-8	136	137-3

New York Curb
(Jenks, Gwynne & Co., Ltd.)

	Close
Amn. Aluminum	76
Amn. Gas Elec.	26¾
Amn. Cyanamid	31½
Amn. Super Power	3⅛
Associated Gas Elec.	1
Brazilian	Bid 11
Cities Service	2⅝
Elec. Bond	16⅝
Ford	5⅛
Ford of Eng.	3¼
Hiram Walker	44⅝
Hecla	6⅛
Hudson Bay	14¾
Humble Oil	46
Intl. Pate	27⅛
Imperial Oil	16
Newmont	55
Stand. Oil of Indiana	27⅛
Niagara Hudson Power	6⅛
Stand. Oil of Kentucky	16⅝
Pioneer	Bid 13½

FAIRBANKS
AUTOMATIC
OIL BURNER
MADE ENTIRELY IN CANADA
The FAIRBANKS Co.
Canadian MORSE Limited
Cor. Johnson and Broad Sts., Victoria

GENERAL ACCOUNTANTS ASSOCIATION
(Incorporated by Act of Dominion Parliament)
The Intermediate and Final Examinations
of the above Association will be held May 22, 23, 25, 26, 28, 29 and 30, concurrently in Halifax, Saint John, Quebec, Montreal, Toronto, Winnipeg, Vancouver and elsewhere throughout Canada.
The Association is composed of accountants engaged in commercial, financial or public practice; its object being to fix standards of skill and competency for its members, and to grant, under the authority of its charter, certificates to members passing the examinations, authorizing the use of the designation "Certified General Accountant" (C.G.A.).
WHICH DESIGNATION CAN BE USED THROUGHOUT CANADA
For further information as to membership, examinations, etc., apply to
J. H. WEEDEN, C.G.A., Randall Building, Vancouver, B.C.

Invest Today in a Proven Producer
TAYLOR-WINDFALL
GOLD MINES, LIMITED (N.P.L.)
Crew, Equipment and Mill to Be Taken in By Airplane Transport for Immediate Development
BUY AT THE MARKET
Per Full Information Consult
GENSER DELEON INVESTMENTS Limited
Members Vancouver Stock Exchange
994 HOWE STREET Seymour 4361 VANCOUVER, B.C.

HEAVY HAULING
WE SPECIALIZE IN HANDLING BOATS, MACHINERY, SAFES, ETC. CALL G 1194
ESTD. HEANEY'S 1890

FOREIGN EXCHANGE

NEW YORK, April 18 (AP).—Foreign exchange easy. Quotations in cents.

France—Demand 6.60; cables 6.60.
Italy—Demand 6.52; cables 6.62.
Demand:
Belgium—33.37.
Germany—39.42.
Holland—67.75.
Norway—26.61.
Sweden—26.48.
Denmark—23.96.
Finland—3.29.
Switzerland—32.38.
Spain—13.67.
Portugal—4.70.
Greece—.94.
Poland—18.00.
Czechoslovakia—4.18.
Jugoslavia—2.26.
Austria—19.00.
Hungary—20.75.
Rumania—1.01.
Argentina—34.26.
Brazil—8.74.
Tokio—30.27½.
Shanghai—34.62½.
Hongkong—36.62½.
Mexico City (silver peso)—27.86.
Montreal—In New York 100.18¾.
New York—In Montreal 99.81¼.

STERLING EXCHANGE

NEW YORK, April 18 (AP).—Quotations in dollars. Demand 5.12⅝; cables 5.12¾; sixty-day bills 5.12⅜.

TORONTO MINES FAIRLY STEADY

Golds Firm and Silvers and Base Metals Irregularily Higher

TORONTO, April 18 (CP).—The mining section of the Toronto Stock Exchange finished fairly firm today on substantial buying of big golds. Golds were unchanged to higher, despite rumors of an impending gold tax in the Dominion budget. Silvers and base metals were irregularly higher.

Dome got up 25c at 39.00. Lake Shore added 10, Hollinger 15, McIntyre 25, Pioneer 50, Teck 5 and Hargreaves sagged 20c. Howey, with 80,000 shares out, added 5 at 1.38.

Sudbury Basin got up 16c to 1.82, Noranda 25 and Hudson Bay 40. Falconbridge dropped 15. Oils were quiet. Mining Corporation and Premier lost 3c, while other silvers were up.

(Bate & Co., Ltd.)

	Bid	Asked
Acme	.27	.36
Ajax	1.21	1.22
A.P. Con.	.16	.18
Alexandria	.06¾	.07
Ashley	1.06	1.06
Barry Hollinger	.17¼	.17¾
Base Metals	1.71	1.73
Bagamac	.22	.22½
Bear Ex.	.63½	.65
Bob Jo	.53	.54
B.R.X.	1.05	1.06
Bralorne	14.10	14.30
Brett Tretheway	.11	.11½
C. & E. Corpn.	1.26	1.30
Castle Tretheway	.65	.65½
Chemical Research	2.70	2.75
Central Patricia	.66	.67
Coast Copper	5.40	5.60
Eldorado	3.50	3.66
Falconbridge	3.79	3.95
Gods Lake	1.46	1.60
Graham-Ark	.90	.95
Home Oil	1.68	1.70
Howey	1.37	1.38
Hudson Bay	14.38	14.60
Island Lake	61½	62½
Lake Shore	53.25	53.50
Little Gold	15⅛	.16
Maple Leaf	.73	.72½
Mascasa	3.70	3.72
Mackenzie Red Lake	1.17	1.18
McIntyre	46.25	49.00
McLeod River	.04¾	.05
McVittie Graham	.72	.73½
Mining Corpn.	2.15	2.19
Intl. Nickel	27.75	27.86
Noranda	43.25	43.50
Nipissing	2.46	2.50
Paymaster	.36½	.39
Pend Oreille	1.10	1.13
Pioneer	13.75	13.80
Premier	1.41	1.43
Reid Authier	1.12	1.13
Royalite	16.26	17.25
San Antonio	3.75	3.80
Sherritt-Gordon	1.36	1.38
Siscoe	2.43	2.45
St. Anthony	.64½	.64¾
Sudbury Basin	1.62	1.64
Sylvanite	2.87	2.88
Teck-Hughes	7.66	7.60
Ventures	.99	.99½
Wright Ackerman	1.40	1.45
Wayside	.39	.39½
White Eagle	.36½	.37
Wright-Hargreaves	9.60	9.80
Wainwright West Oil	.65	.70
Gabrielle	.60	.62
Golden Lake	4.75	4.85
Long Lac Lasmon	.32	.34
McLeod Cockshutt	.46	.46
Pickle Crow	.85	.87
Smelters Gold	.31½	.32½
Toburn	1.70	1.74

Dominion Bonds

(Burns & Wainwright, Ltd.)

			Bid	Asked
Dom. of Can.	6½%	1934	101.376	101.625
" "	5½%	1937	109.876	110.875
" "	5 %	1937	106.625	107.375
" "	5 %	1943	107.875	108.375
" "	4½%	1940	104.75	105.376
" "	4½%	1944	104.75	105.76
" "	4½%	1946	104.75	106.75
" "	4 %	1935	101.626	102.625
" "	4 %	1952	101.50	102.125
Conv. Loan	4 %	1938	102.125	103.126
" "	4 %	1946	101.50	102.126
" "	4½%	1958	104.25	105.26
" "	4½%	1957	104.26	105.25
" "	4½%	1956	104.226	104.725
" "	4½%	1956	104.675	105.60
C N R	4½%	1951	106.75	107.50
" "	4½%	1954	103.376	104.125
" "	5 %	1954	109.00	109.75
" "	4¾%	1955	108.25	109.00
" "	4½%	1956	106.626	107.375
" "	4½%	1957	106.625	106.375
" "	4½%	1958	104.50	105.25
" "	5 %	1969	109.125	109.875
" "	5 %	1970	110.125	110.625
Nat. S. Loan	6 %	1938	104.875	105.876
" "	6 %	1941	107.876	108.375

All prices subject to 25c per $100 brokerage either way.

Liverpool Wheat

LIVERPOOL, April 18 (CP).—Following are today's per-bushel wheat quotations, c.i.f. Liverpool, in Canadian money at current sterling exchange rate of $5.13, as supplied by Broomhall:

	Today	Y'day
No. 1 Man. Northern, Vancouver, April	80¼	81
No. 3 Man. Northern, Atlantic, April	80¼	81
No. 2 Man. Northern, Vancouver, April	78⅝	79
Argentine (Rosafe 63½ lbs.), April	58⅛	59⅝
Argentine (Barusso), May	59⅝	60⅝
Australian (Afloat)	66⅝	68⅝
West Australian, April	70⅛	71
United States White Pacific	60⅛	60⅝

Silver Markets

LONDON, April 18 (AP).—Bar silver firmer, 7-16 higher at 20 3-16d.

AT NEW YORK

NEW YORK, April 18 (AP).—Bar silver steadier, 1-8 higher at 45 1-4.

Toronto Produce

TORONTO, April 18 (CP).—Produce prices here today:
Eggs—Grade "A" large, 16c.
Cream—Churning No. 1, 25c lb.
Butter—No. 1 solids, 25c lb.

MINING STOCKS REVERSE TREND

Announcement of Tax on Gold Depresses Prices at Vancouver Market

VANCOUVER, April 18 (CP).—Prices were steady during the forenoon session on the Vancouver Stock Exchange today, but dropped in the afternoon with the announcement of the 10 per cent tax on gold. Volume fell off from yesterday with total trading slightly over half a million shares.

Bralorne was the hardest hit of the gold issues, dropping 90 cents to 13.00. Pioneer Gold was off 50 at 12.75; Dentonia lost 20 at 1.65. Bridge River Exploration was down 7 at 1.01, Minto lost 6 at 63, Morning Star, 3 1-2 at 38, Bridge River Consolidated, 4 1-2 at 39, Cariboo, 2 at 2.00; Wayside, 1 1-2 at 37 and Premier Gold and Taylor Bridge 1 cent each at 1.37 and 63 respectively.

Vidette advanced 35 to 3.35 ,and Gold Belt was up 3 at 58.

British Columbia Nickel was down 2 at 62 and Noble Five gained 1-4 cent at 11 1-4. The rest of the base metals were unchanged.

The oils were quiet. Vanalta gained 2 at 37, Dalhousie was up 1 cent at 51 and Calgary and Edmonton lost 1 cent at 1.26. The rest of the oil issues were unchanged.

MORNING SALES

Oils

Amalgamated—1,100 at .10; 200 at .11½.
A.P. Con.—372 at .18.
C. & E.—100 at 1.26; 900 at 1.27; 300 at 1.28.
Home—100 at 1.65; 100 at 1.70.
Mercury—300 at .15.
Okalta—1,600 at .06¾.
Starline—950 at .65.
Vanalta—3,900 at .35; 3,000 at .35½; 3,400 at .36.
Askalta—1,000 at .07½; 1,700 at .08.
Freehold—1,100 at .10; 1,000 at .10¼.
Highwood—500 at .35.
Mar Jon—3,100 at .13; 800 at .13½.
Merland—1,000 at .30.
Unitad—1,000 at .07¾.

Mines

Beaver Silver—3,000 at .05.
Bralorne—1,035 at 14.00.
B.R. Con.—1,380 at .40; 1,000 at .40½; 100 at .41; 2,700 at .43; 300 at .44; 5,600 at .45.
B.R. Ex.—3,000 at 1.05; 300 at 1.07; 1,100 at 1.08.
Cariboo—850 at 2.06; 300 at 3.08; 100 at 3.09; 1,200 at 2.10.
Gold Belt—5,700 at .57.
Georgia River—13,000 at .02¾; 500 at .03.
Grandview—500 at .03½.
Inter. C. & C.—500 at .13.
Meridian—1,000 at .19; 4,500 at .20.
Nat. Silver—3,500 at .04¾; 3,000 at .04½.
Nicola—4,385 at 1.01; 650 at 1.01 (DD).
Pioneer—30 at 13.35; 50 at 13.40; 585 at 13.60; 300 at 13.65; 100 at 13.68.
Premier B.—3,000 at 1.14.
Premier G.—200 at 1.38; 800 at 1.39; 50 at 1.40.
Reno.—3,625 at 1.00; 5,300 at 1.01; 600 at 1.02; 400 at 1.03.
Taylor B.—1,000 at .64; 3,100 at .65.
Wayside—3,000 at .38½; 800 at .39; 4,500 at .39½; 1,500 at .40.
Alexandria—1,000 at .06¾; 4,500 at .07.
Bradian—100 at 2.66.
B.C. Nickel—1,400 at .62; 500 at .63; 1,000 at .64.
Bute I.X.L.—3,000 at .25.
Canadian Rand—3,000 at .22; 10,100 at .22½; 16,300 at .23.
Congress—3,600 at .37; 1,000 at .37½; 1,000 at .38; 1,100 at .38½; 300 at .39.
Dalhousie—1,000 at .68½; 1,000 at .66¾.
Dentonia—1,800 at 1.60; 1,700 at 1.65; 25 at 1.67.
Dunwell—40 at .35; 500 at .38½; 700 at .39.
Fairview—3,900 at .41; 3,100 at .41½; 100 at .42.
Golconda—1,000 at .41; 2,600 at .42.
Grange—4,400 at .30.
Grull Wihkane—700 at .41; 650 at .42; 1,650 at .43; 1,000 at .43½; 6,600 at .44; 3,200 at .45; 16,500 at .46; 500 at .46½; 1,000 at .47 (B-60).
Gold Mountain—500 at .35; 100 at .38.
Home—8,500 at .38; 21,100 at .36½; 6,600 at .37; 900 at .37½.
Hedley—3,300 at .36; 1,200 at .35½.
Haida—1,500 at .11½.
Hercules—15,000 at .07¾; 11,500 at .08; 4,000 at .08¾; 5,700 at .08½; 3,400 at .08¾; 650 at .09.
Indian—3,000 at .02.
Kootenay Belle—500 at .36.
Kootenay King—4,000 at .01½.
Morning Star—1,500 at .40; 700 at .41; 2,000 at .42; 25 at .44.
Minto—1,700 at .66; 1,100 at .67; 3,600 at .68; 1,300 at .69; 8,800 at .70; 2,800 at .71; 3,300 at .72; 3,000 at .73.
Mak Siccar—100 at .26.
Noble Five—1,700 at .11¼; 1,500 at .11½.
Native Son—6,700 at .08; 3,000 at .08¼.
Norgold—3,600 at .10½; 200 at .11.
Pavilion—1,000 at .50.
Porter Idaho—3,500 at .09½; 4,000 at .09¾; 100 at .10.
Pend Oreille—100 at 1.10.
Reward—7,600 at .10.
Ruth Hope—500 at .02½.
Silvercrest—1,000 at .03¾; 1,000 at .03¾.
31,000 at .04.
Standard Gold—3,500 at .35; 400 at .36.
Salmon—1,000 at .30½.
Taylor Windfall—1,200 at .62.
United Empire—4,000 at .16.
Vidette—200 at 3.00; 500 at 3.10; 100 at 3.16; 300 at 3.35; 200 at 3.40.
Viking—1,500 at .16; 3,500 at .16¼; 7,300 at .08½.
Waterloo—500 at .13.
Waverly—16,000 at .01¾; 13,500 at .02.
Whitewater—1,000 at .07.
Red Hawk—1,000 at .14.

Industrials

Coast Breweries—800 at 10.60.

AFTERNOON SALES

Oils

Amalgamated—2,000 at .10; 1,000 at .10½ (b60).
C. & E.—50 at 1.26; 100 at 1.26.
Home—300 at 1.62; 100 at 1.66.
Sterling—200 at .66.
Vanalta—4,700 at .35; 500 at .35½; 2,000 at .37; 800 at .37½.
Crow's Nest—1,000 at .07.
Devenish—100 at .06.
Fabyan—1,000 at .00¾.
Freehold—300 at .10.
Pacalta—200 at .13.
United—500 at .07¾; 500 at .08.

Mines

Beaver—1,000 at .05.
Bralorne—1,035 at 14.00.
B.R. Con.—3,300 at .36; 3,600 at .40; 3,600 at .40½; 300 at .41.
B.R. Ex.—1,800 at 1.00; 800 at 1.10; 100 at 1.03; 300 at 1.04; 1,800 at 1.05; 300 at 1.06.
Cariboo—1,060 at 2.00; 100 at 2.01; 700 at 2.06; 200 at 2.08.
Georgia River—1,000 at .02¾.
Gold Belt—2,300 at .56; 500 at .59.
Meridian—500 at .18¾.
Nicola—4,600 at 1.01; 3,300 at 1.02.
Pioneer—400 at 13.50; 300 at 13.75; 100 at 12.80; 1,000 at 13.00; 900 at 13.35; 300 at 13.65; 100 at 13.65; 450 at 13.70.
Premier Border—1,000 at .01¾.
Premier Gold—100 at 1.37; 100 at 1.36.
Reno—1,300 at 1.00; 700 at 1.01.
Taylor Bridge—1,000 at .63; 1,000 at .64.
Wayside—100 at .38; 500 at .38½; 850 at .39.
B.C. Nickel—100 at .63.
Bradian—600 at 2.60; 376 at 2.65; 300 at 2.66; 30 at 2.70.
Bute I.X.L.—1,300 at .26.
Canadian Rand—6,000 at .22.
Congress—500 at .38.
Dentonia—500 at 1.65; 300 at 1.75; 1,300 at 1.78; 100 at 1.77; 100 at 1.80.
Dunwell—300 at .38½.
Fairview—5,400 at .41.
Hercules—1,000 at .07¾; 13,500 at .07¾.
Hedley—1,500 at .34.
Home—3,500 at .35½; 1,500 at .36; 8,300 at .36½; 300 at .37; 50 at .37½.
Kootenay Belle—300 at .40.
Morning Star—500 at .36; 1,000 at .39.
Minto—1,000 at .67; 7,400 at .68; 3,400 at .70; 3,000 at .70 (b60).
Native Son—3,000 at .08.
Noble Five—250 at .11.
Porter Idaho—4,400 at .09¾.
Reward—3,000 at .10; 2,000 at .10¼ (b40).
Rufus—5,000 at .02.
Silvercrest—2,000 at .03¾; 10,500 at .04.
Standard Gold—500 at .36; 1,000 at .35; 1,000 at .38.
Salmon—2,300 at .30.
Richfield Cariboo—400 at .35; 100 at .38.
Teck-Hughes—100 at 7.00; 100 at 7.10.
Taylor Windfall—1,100 at .62.

Specialty Stocks Move Upward at Eastern Exchanges

MONTREAL, April 18 (CP).—Concentrating for the most part on paper and power stocks, bulls on the Montreal Stock Exchange, today, forced prices into higher territory.

St. Lawrence Paper preferred and St. Lawrence Corporation preferred were in the van of the list. The former gained 3 5-8 points at 22 3-8, and the latter 2 points at 10. St. Lawrence Corporation common advanced 1-2 to 2 3-4.

Power Corporation rose 3-4 point at 12 7-8. Canada Northern Power was up 1-2 at 21 1-2, British Columbia Power "A" 7-8 at 19 1-4, and British Columbia Power "B" 3-8 at 7 1-4.

Recognized leaders were more or less relegated to the background. Sales, 27,693 shares; bonds, $23,450.

TORONTO STOCK EXCHANGE

TORONTO, April 18 (CP).—Uniformity of movement was lacking, today, among industrials, on the Toronto Stock Exchange. Interlisted leaders failed to get ahead, but domestic listings were strong. Turnover was about 41,000 shares.

Distillery, oil, brewery and food shares were firm. International Pete touched a new 1934 high, 27 1-4, but ended at 27, unchanged. Thayers preferred gained 1 1-2 to 40. Imperial got up 1-8.

Distillers-Seagrams added 1-4 at 21. Industrial Alcohol got up 3-8 and Walkers common 1-4. Brewers & Distillers lost 20c to 2.05, its low for the year. Loblaw issues added 1-2 to 1.

Vidette—3,500 at .18¼; 6,700 at .18½.
Waverly—8,000 at .01¾.
Golconda—100 at .42.
Grange—100 at .29½; 500 at .30.
Grull Wihkane—500 at .40; 2,000 at .41½; 3,000 at .42; 1,500 at .43; 1,150 at .44.

Industrials

Coast Breweries—10,000 at 10.50.

Stocks and Bonds
(A. E. AMES & CO., VICTORIA)

	Bid	Asked
Bell Telephone	119¾	118¾
Brazilian T.L. & P.	11⅛	11⅝
B.A. Oil	16	15½
B.C. Power "A"	30	30
B.C. Power "B"	7⅝	..
Canadian Pacific	16⅝	17
Con. Mining & Smelting	165	160
Ford "A"	5⅛	5½
Imperial Oil	14⅝	14⅝
Imperial Tobacco	11⅝	12
Intl. Nickel	28.00	28.10
Intl. Petroleum	27	27¼
Montreal Power Com.	..	37¾
Shawinigan W. & P.	32⅝	..
Dome	38.75	..
Lakeshore	53.26	..
Noranda	43.75	..
Pioneer Gold	13.50	..
Sherritt Gordon	1.33	..
Sudbury Basin	1.71	1.75
Teck Hughes	7.60	..
Ventures	1.00	..
Wright-Hargreaves	8.85	..
Bank of Montreal	198	196
Royal Bank	183	184

Canadian Bonds
(Burns & Wainwright, Ltd.)

GOVERNMENT AND MUNICIPAL	
Dom. of Can. Guar. G.T.P. 4%, 1963	102.50
Prov. of Alberta 6%, 1947	102.00
Prov. of B.C. 6%, 1947	99.00
Prov. of Manitoba 5½%, 1965	98.00
City of Montreal 5%, 1945	101.00
Prov. of Ontario 4½%, 1945	104.60
Prov. of Saskatchewan 6%, 1943	99.00
PUBLIC UTILITIES	
B.C. Power Corpn. 5%, 1960	97.76
B.C Telephone 6%, 1960	101.50
Great Lakes Power 5%, 1950	95.00
Shawinigan W. & P. 4½%, 1970	81.00
Western Power 5%, 1949	102.00
Gatineau Power 5%, 1956	99.75
INDUSTRIALS	
Alberta Pacific Grain 6%, 1945	76.00
B.A. Oil 5%, 1945	100.00
Burns & Co. 5½%, 1946	44.00
Dom. Tar & Chemical 5%, 1660	94.00
Dom. Stores 5%, 1940	85.00
General Steel Wares 6%, 1950	76.00
McColl-Frontenac Oil 6%, 1963	102.00
Simpson's, Ltd., 6%, 1949	99.75

FOREIGN CURRENCIES COMPILED ON BASIS OF CANADIAN DOLLAR

MONTREAL, April 18 (CP).—British and foreign exchange in relation to the Canadian dollar, as compiled by the Royal Bank of Canada, closed today as follows:

Argentina, peso, .2505; Australia, pound, 4.0784; Austria, schilling, .1896; Belgium, belga, .2335; China, Hongkong dollar, .3658; Denmark, krone, .2292; France, franc, .0659; Germany, reichsmark, .3937.

Great Britain, pound, 5.1266; Holland, florin, .6761; Hungary, pengo, .2974; India, rupee, .3693; Italy, lire, .0850; Japan, yen, .3039.

New Zealand, pound, 4.0947; Norway, krone, .2577; Poland, zloti, .1896; South Africa, pound, 5.1166; Sweden, krona, .2645; Switzerland, franc, .3233

NAPOLEON AND UNCLE ELBY - - - - - - By Clifford McBride

POP

Pop Asked for It

By J. Millar Watt

TILLIE THE TOILER

You Can't Get Away From It

By Westover

DIXIE DUGAN

Please Go On!

By J. P. McEvoy and J. H. Striebel

POLLY AND HER PALS

On a Crooked Part

By Cliff Sterratt

S'MATTER POP

A Warning to Pop

By C. M. Payne

KRAZY KAT

- - - - - - - - - By Herriman

THE TUTTS . . . By Crawford Young

TO THE LADIES

By VIRGINIA VANE

ASK FOR SHOW-DOWN IF SUITOR HESITATES TOO LONG

Dear Virginia Vane: I have been a widow for many years and have been in love for two years. The man in the case says I am his dearest friend. We are together all the time, but he never thinks of marrying me. Again and again I have tried to suggest to him that because I am so deeply and painfully in love, it would be better for us to break up than to go on in this fashion, but always he says he would be lonesome without me, and that my friendship means more to him than anything in the world. I am miserable most of the time, because I want to marry him and make him happy. He won't say a word about marriage—yet I am sure that he knows I love him. He does not have other friends. Neither do I. I am only in my early thirties.—V. F.

There comes a time, V. F., when even the most shrinking and modest of women must take things into her own hands, or run the risk of muddling along for the rest of her life with an unsatisfactory and increasingly miserable relationship on her hands.

You've given the man two solid years in which to realize that he needs you as a wife. He obviously has jumped to no such conclusion—and as time goes on he becomes more and more satisfied with Things as They Are. He hasn't yet been sufficiently stirred or moved to consider marriage an absolute necessity—and I fear that time won't help him to become a more ardent or impetuous suitor.

Now, no woman should torture herself indefinitely by continuing a relationship which, from her point of view, is unsatisfactory. If she knows that she cannot be happy in accepting friendship with her here as a substitute for love—she's better off without the friendship.

The suspense, the false hopes, the worry, the heart-burning self-questioning will wear down any woman's nerves, and in the end inevitably make her a bad friend to the man she wants to marry above everything else in the world.

So that it would seem better for the poor sufferer to ask for a show-down and get it.

You say, V. F., that your true love is aware of your feeling for him. Therefore, it won't be an almighty shock to his nervous system if you confess the fact. Write him a letter telling him the facts, as dispassionately as possible, that you have cared for him for two years, and that your relationship with him can no longer bring you happiness under the present circumstances. Assure him of your real friendship for him, but explain that it will deteriorate into something much less harmonious and pleasant, if you go on in this way.

Explain that if he is honestly determined to be your friend—and nothing but your friend—for the rest of his life, you must stop seeing him for a while. It isn't fair that he should protest against being lonesome in order to keep you from establishing some sort of peace of mind.

You are old enough to know your own mind, and to take this affair seriously. Don't shrink the difficult task in front of you. Find out the truth as painlessly as possible, and then you will be able to make up your mind whether to start plans for the wedding—or to send Cupid packing once and for all.

A BACHELOR TAKES NEW HOPE

Dear Miss Vane: I am a man not unlike Bachelor from Necessity, and what you have had to say in your column about the old-fashioned girls, has helped me enormously. I want to thank you for the good work you are doing. It is very helpful to be able to turn to your column and to read there the problems others are facing. It has cheered me up just to know that I am not the only lonely bachelor in the world, and to know, also, that there are still plenty of nice girls looking for husbands. I am determined to find my girl some day, and I am full of new optimism since I have read your column and heard what some of the ladies have to say about the matter. Best of luck to you.—Another Bachelor.

DON'T BECOME SELF-CONSCIOUS

To Lonesome: The best of us have our ups and downs, especially during the bitter-sweet school days, when friendships break up overnight, treachery grows quickly and dangerously, love is a fleeting, fickle thing—and a girl's ideals are apt to be shattered every five minutes, if she takes life too seriously.

I know how serious it all looks to you, Lonesome, but I can tell you honestly that a few hundred girls have written to me with much the same problem as yours—and most of them have lived to write again that their last year's worries seem insignificant and absurd in the light of next year's knowledge.

Truly, you are not on the verge of complete oblivion. You've run into trouble. Your best friend has behaved badly but then she's only a youngster, too, and the chances are a hundred to one that she'll be back on your list again, before you're many months older.

You are in such a black gloom that it looks to you as if nobody ever had cared for you or ever would again. That's simply because you've got the dark-green specs planted firmly on your nose. Actually yours is probably quite an average popularity with its average setbacks and disappointments. No incredible disaster is going to befall your social life. You will jog along like most other girls rejoicing here and worrying there, until marriage occurs to you and you begin to have a new set of problems.

The greater danger of a state of mind like yours, Lonesome, is that if you dwell constantly on the mean way people treat you and the unpopularity you have to endure—you'll become so self-conscious that you never will be able to keep any friends.

If you have the fixed conviction that you're unattractive—that you are mysteriously and unaccountably repugnent to other people—you will certainly ruin any personality you ever had. You'll be watching so hard to see what sort of impression you're making on the public that your natural charm will disappear into thin air, and you'll be left a stammering, nervous abject wreck.

Better to take your mind off the social game and all its perplexities until you're less gloomy on the subject. Try to interest yourself in something outside personal relationships. Of course it will be difficult at first but anything which gives you a healthy relief from brooding over personal defeats will help you on the road to having a normal, happy-go-lucky attitude than which there is nothing more valuable for gaining popularity with both sexes.

(Copyright, 1934, by the Associated Newspapers, Inc.)

HOW IT STARTED

"TO MAKE A MAN OF"

We have an inquiry as to the origin, "if," writes our reader, "there is a specific origin" of the familiar expression, "to make a man of" someone.

Our use of the phrase generally carries the disparaging implication of some previous fault or inadequacy on the part of the man referred to. It is not in the ordinary course of development, as nature makes a man of a boy, that we use it. It is usually a man who was in some way a weakling, but overcame this, or was helped to overcome it, who is spoken of as making a man of himself or having been made a man of.

In the original use of the expression there appears to be more the idea of putting a person on the road to success or prosperity, without the uncomplimentary inference. The phrase comes to us from an old work by Greene, called "Liberality and Prodigality," which dates 1602.

"Yes, sir," said the man with the frayed collar, "that land is now worth $100 a foot, and only a year ago I could have bought it for a mere song."

"But you couldn't sing?" chuckled the funny man.

The man with the frayed collar eyed him distantly, and replied in quick, cutting tones: "I could sing, but I couldn't get the right notes."

Flapper (looking nervously at small boy with dog): Er, don't let him bite me, he's showing his teeth.

Small Boy: Oh, you can't go by that, miss; you're showing your legs, but I don't suppose you'll kick.

Business and Professional Directory, Want Ads

The Daily Colonist

RATES FOR CLASSIFIED OR WANT ADVERTISEMENTS

One and one-half cents a word each insertion: nine cents a word a week, with a minimum of ten words: cash with order. No advertisement accepted for less than twenty-five cents.

Death and Funeral Notices, $1.50, first insertion; $1.00 for each additional insertion. Marriages, Cards of Thanks and In Memoriam Notices, $1.50 per insertion.

Birth Notices, $1.00 per insertion.

Business or Professional Cards of two lines or under, $3.50 per month. Additional space at $1.25 per line per month.

Advertisers who desire may have replies addressed to a box at The Colonist and forwarded to their private address. A charge of ten cents is made for mailing replies. In this case add three words ("Box....Colonist") to the count for the number of words.

Out-of-town readers of our advertisements ask advertisers to give address as well as phone numbers, as it is not always possible to communicate through the phone.

Any claim for rebate on account of errors or omissions must be made within thirty days from the date of the same, otherwise the claim will not be allowed.

The Colonist will not be responsible for more than one incorrect insertion of any advertisement ordered for more than one issue.

The Colonist service is available every day from 8 a.m. to 10 p.m., excepting Sunday. Just call Empire 4114.

To insure insertion, Classified Ads should reach The Colonist before 10 p.m. on the day previous to publication.

Classified Ads for The Sunday Colonist will be accepted up to 10 p.m. on Saturdays.

CLASSIFICATIONS

Acreage for Rent 83
Acreage for Sale 82
Acreage Wanted 84
Autos for Hire 86
Automobiles 65
Births 1
Bicycles and Motorcycles 40K
Boats and Launches 67
Building Material 40A
Business Directory 33
Business Opportunities 75
Cards of Thanks 4
Church Notices 3
Clothing, Furs, Shoes, Etc 40B
Coming Event 10
Dancing 25
Deaths 2
Dressmaking 26
Educational 27
Farms for Rent 86
Farms for Sale 85
Farms Wanted 87
Flats and Apartments to Rent 93
Flats and Apartments Wanted 94
For Sale—Miscellaneous 40D
Furniture 40C
Funeral Directors 6
Furnished Houses for Rent 88A
Furnished Rooms for Rent 49A
Furnished Rooms Wanted 50A
Hairdressers and Beauty Specialists ..31A
Halls to Rent 38
Hotels 42
Housekeeping Rooms to Rent 51
Housekeeping Rooms Wanted 53
Houses for Sale 76
In Memoriam 5
Lodges and Societies 33
Lost and Found 29
Market Specials 25
Marriages 1
Miscellaneous 37
Money to Loan 31
Monumental Works 8
Music 34
Musical Instruments 40E
Nursery Stock, Plants, Etc 40H
Nursing and Convalescent Homes 20
Personal 37
Professional Directory 34
Property for Sale 80
Property Wanted 81
Poultry and Livestock 42
Radio 40F
Room and Board 47
Room and Board Wanted 48
Situations Wanted—Female 16
Situations Wanted—Male 17
Stoves, Ranges, Furnaces 40G
Summer Resorts 61
Teachers Wanted 15
Timber 74
To Exchange—Real Estate 76
To Rent—Miscellaneous 38
Unfurnished Houses to Rent 88B
Unfurnished Rooms Wanted 50B
Wanted—Female Help 14
Wanted—Male Help 17
Wanted—Miscellaneous 37
Wanted to Borrow 31
Wanted to Buy—Houses 79
Wanted to Rent—Houses, Unfurnished 87B
Wanted to Rent—Miscellaneous 39
Will Trade 33
Wood 23

2 DEATHS

NICOLLE—On April 13, 1934, at Victoria, B.C., Ada Louisa, beloved wife of Harvey Butler K. Nicolle, of 648 Belton Avenue, born in Hampshire, England.

The funeral service will be held at Hayward's B.C. Funeral Chapel on Friday, April 20, at 2 p.m. Rev. W. R. Brown officiating. Interment in Colwood Burial Park. (No flowers, by request.)

BUCKLEY—There passed away on April 16, 1934, at the Aged Ladies' Home, Victoria, B.C., Julia Buckley, widow of Joseph Buckley; born in England, March 4, 1842, and a resident of this city for the past thirty-five years.

The funeral service will be held at Hayward's B.C. Funeral Chapel on Friday, April 20, at 3.30 p.m., and interment will be made in Ross Bay Cemetery.

TREDENNICK—On Monday evening there passed away, in this city, Grace Tredennick, widow of the late John Tredennick. Born in Cornwall, England, eighty years ago, the late Mrs. Tredennick had been a resident of this city for the past thirty years. She leaves to mourn her passing two daughters, Mrs. M. B. Revercomb and Mrs. W. J. Dyradale, of this city, also one daughter and three sons in California.

Funeral services will be held this afternoon (April 19), at 2:30 o'clock, from the parlors of the S. J. Curry & Son Funeral Home. Rev. A. de S. Owen will officiate and interment will be in the family plot at Ross Bay Cemetery.

5 IN MEMORIAM

FEA—In loving memory of Jean, beloved wife of J. L. Fea, who passed away April 15, 1933.

Inserted by her loving husband and children.

THOMSON—In loving memory of our dear mother, Mrs. Mary Thomson, Obed Ave., Victoria, B.C., died April 19, 1932.

One of the best God could send,
A beautiful mother and a loving friend.
Dearest of mothers, true and kind,
A beautiful memory left behind.

Some may think that we have forgotten
When they sometimes see us smile,
But they do not know the sorrow
That we hide behind that smile.

Just a thought of sweet remembrance,
Just a memory, fond and true.
Just a tear in silence falling,
And a heartache still of you.

Always loved and remembered by the family.

6 FUNERAL DIRECTORS

HAYWARD'S B.C. FUNERAL CO., LTD.
Established 1867
734 Broughton Street, Victoria, B.C.
Phones: Empire 3614, Garden 7678, Garden 7603, Empire 4065

McCALL BROS
"The Floral Funeral Home"
Office and Chapel, Cor. Johnson and Vancouver Streets
Phone Garden 3012

S. J. CURRY & SON
Funeral Directors
Cor. Quadra and Broughton Streets
Phone G 5313

THOMSON FUNERAL HOME
Lady Attendant. Personal Attention
1625 Quadra Street
Phone G 2613, Night or Day

SANDS MORTUARY, LTD.
Distinctive Funeral Service in Our New Mortuary at Moderate Cost. Experienced Lady Attendant
Phones E 7511, G 3530 1903 Quadra St.

CARTER'S FUNERAL HOME
Dignified Service Reasonable Charges
1613 Quadra Street Phone Empire 4624

7 FLOWERS

BALLANTYNE BROS., LIMITED
638 Fort Street Phone G 2421
We Telegraph Flowers
CUT FLOWERS AND DESIGNS

7 FLOWERS (Continued)

ANY FLORAL DESIGNS at lowest prices. Pollock Bros., Pandora Mkt. E 2452

BROWN'S VICTORIA NURSERIES, 618 View. Design work executed lowest prices. We grow our flowers. G 6612, G 3021

CUSTANCE Floral Co., 643 Yates. G 3612. Designs and cut flowers. Delivery.

W. JENNINGS & SONS, FLORISTS, 618 Fort. Cut flowers and designs.

8 MONUMENTAL WORKS

MORTIMER'S STONE WORKS, CORNER Gorge Rd. and Government. E 6421.

STEWART MONUMENTAL WORKS LTD. Take No. 8 car to works. 1401 May Street. Phone G 3453.

10 COMING EVENTS

AFTER ALL, AS THE FELLOW SAID, "No place like Hammerley." Saturday night dances commence, with Zala's orchestra, May 5. Come and see the wonderful new "blinding light" prize dance (prizes, $5). Admission 50c, or with supper ticket, 60c. Reserve early. Phone Colquitz 1RO.

ARE WE DOWNHEARTED—NO—THEN let's go to the grand opening dance, celebrating St. George's Day, at Colwood Hall, Friday, April 20, 9-1. Zala's Orchestra. Admission 50c. Refreshments; tombolas; spot dances; good prizes. Hosts, Prince Edward Branch, Canadian Legion.

ALL-STAR BASKETBALL GAME, SLUGgette vs. Lannons, at the West Road Hall, on Saturday, April 21. This is the final game. Dancing from 9-12. Come and enjoy yourself. Refreshments and tombolas. All for 25c. Time, 7:30.

AFTERNOON TEA, SALE OF WORK, Friday, April 20, at 2:30 p.m., Orange Hall, Courtney Street.

DANCE—COMPOSITE UNITS, ARMORies, Friday, April 20, 8 to 1. Refreshments. Ladies 25c; gents 50c. Everybody welcome. Come and have a good time.

DANCE TO THE STRAINS OF ZALA'S Orchestra, Thursday, 19th, W.A. to Britannia Branch Canadian Legion, 719 View Street, 8 to 12. Admission 35c.

FIFTH (B.C.) COAST BRIGADE, C.A., Rugby Association, second annual dance, Friday, April 20, at the Empress Hotel, 9-2. Dress optional. Len Acres' orchestra. Tickets, 75c each.

FIRST SPIRITUALIST CHURCH SILVER tea and tombola, Friday, 2:30 till 5:30 p.m., Room 5, S.O.E. Hall. Teacup readings.

H.B.C. BEAVER CLUB DANCE, EMPress Hotel, Tuesday, April 24. Len Acre's orchestra. Admission 75c. Dress informal.

LUXTON, SATURDAY NIGHT—ONLY A few more dances, so don't miss any from now on. Two basketball games, Luxton Girls vs. Buddies, and Luxton intermediates vs. Chinese Students. Lucky chocolates, eats, and the regular hot-cha. Same price, two bits.

MILITARY FIVE HUNDRED, TONIGHT (Thursday), 8:30, 1330 Government Street. Prize-drawn prizes. Admission 25c.

PUBLIC MEETING—AUSPICES BARTER and Trade Association, Y.M.C.A., Friday, April 20, 8 p.m. Speakers, T. Guy Shepherd, Ben Spencer, and T. E. Miller. Subject, "Expansion and Community Store."

13 WANTED—MALE HELP

ACTIVE MAN TO ASSIST IN THE OFfice end of business that has great possibilities on Vancouver Island. Investment of $1,000. Will give full half interest. References given and required. Apply Box 8314 Colonist.

WANTED—ELECTRIC APPLIANCE salesman; must be steady and reliable. Apply Mr. Arsenault, carpet department, third floor, David Spencer's between 9 and 6:30 a.m.

WANTED—MAN AND WIFE, MIDDLEaged preferred, wanted as housekeeper, man gardener, handy man; city residence. State wage required. Box 6379 Colonist.

WANTED—MAN FOR DAIRY FARM, must be good clean milker and cow man. Box 6381 Colonist.

14 WANTED—FEMALE HELP

A VACANCY FOR 4 GIRLS TO LEARN hairdressing. Take advantage now of this wonderful opportunity to have our complete course in hairdressing, which is offered for a short time only at $50.00 (regular price $100.00).
VICTORIA HAIRDRESSING COLLEGE
$1.75—PERMANENTS—$1.75
Haircuts, 25c. Permanent waves, 50c and 25c
dry Marcels, 15c. Shampoo, 25c.
Suite 114, Woolworth Bldg. E 3641.

CAPABLE GIRL FOR GENERAL HOUSEwork, two in family. Must have references. Wages, $15. Box 6383 Colonist.

WANTED—YOUNG WOMAN TO DO general housework. Apply, stating age, references, experience and salary expected. Sleep in. Box 6366, Colonist.

WANTED—GIRL FOR LIGHT HOUSEwork, 6 to 12; references. Apply Box 6394, Colonist.

2 GIRLS WANTED WHO WOULD LIKE to learn hairdressing. An opportunity to get established in steady employment with a national organisation. Apply Room 209, 1104 Douglas St. Phone G 0234.

$1.75—PERMANENT WAVE—$1.75
(Shampoo and Finger Wave included)
Help Cut.....15c Marcel.....20c
Finger Wave.....15c Shampoo.....25c
Come in and consult us about your beauty problems

16 AGENTS WANTED

AGENTS — WE ARE INTRODUCING new, fast-selling proposition. Every card player your customer. Local dealers wanted. Allied Sales Co., 369 Sydney, Winnipeg.

17 SITUATIONS WANTED—MALE

A. J. ORKOO — HOUSE WINDOWS cleaned, outside, 6c each. G 0023.

EXPERT TREE WORK—DANGEROUS trees, stumps; special equipment. G 3297

I NEED WORK—ANYTHING IN CARpentering, building, repairs, shingling; at prices you can afford to pay. E 8778.

JAPANESE BOY WANTS HOUSEWORK or garden work. Garden 2536, Japanese Mission.

JAPANESE BOY WANTS HOUSEWORK or otherwise, experienced, speaks English well. E 0052.

RESPECTABLE HANDY MAN, RETurned soldier, will give services for room, board, housekeeping room, town, country, not heavy work. Box 8380, Colonist.

URGENT! CARPENTERING, KALSOMining, painting. Low charges. K 4370.

WANTED—WORK OF ANY KIND, BY two reliable men; by contract or day work. Phone after 5 p.m., E 1584.

WING ON, CHINESE EMPLOYMENT office, 574 Johnson Street.

YOUNG MAN WISHES WORK, FARM or city, do anything. Box 8320 Colonist.

17A PAINTERS AND DECORATORS

CLEAN-UP WEEK—KALSOMINING, painting. Prices very low. G 4761.

PAPERHANGING, PAINTING, KALSOmining; experienced. Phone G 6827.

PAINTING AND PAPERHANGING, LOW prices. Work guaranteed. E 4913.

17C CARPENTERS AND CONTRACTORS

ALL CARPENTER WORK ON ANY house, garage, shed or greenhouse done cheaply, by day or contract. O. C. Ridley, Colwood.

ALTERATIONS, HOUSERAISING, CONcrete work, repairs. O'Regan, G 7662, G 2358.

GUARANTEED REPAIRING, PHONE Robilliard & Jarvis, builders, E 6869.

17E GARDENERS

GARDENING, CLEANING AND DIGging. Small jobs a specialty. Phone G 7539, evenings.

PLUMBING

FOXGORD, THE PLUMBER, IS NOW located at 1969 Gladstone. Phone.

SANICH PLUMBING AND HEATING—Frank Sutton. Charges reasonable for work of all kinds. Phone G 1462.

18 SITUATIONS WANTED—FEMALE

EXPERIENCED GIRL WANTS HOUSEwork, good references. Phone E 8160.

PRACTICAL NURSE WOULD CARE FOR invalid or children and do household duties. Daily preferred. Good references. Box 6400, Colonist.

NURSING AND CONVALESCENT HOME 20

HEALTH CENTRE PRIVATE HOSPITAL, Royal Oak. Medical, chronic and nervous cases. G 6978.

21 PERSONAL

ANOTHER'S GRIEF WHEN CARRIED along life's lonely path, attracts the sun of gladness that make fair flowers last. Many dyspeptics and diabetics have been cheered by our coarse whole wheat bread (free from molasses, sugar or white flour). It builds and satisfies. Call at our store daily and pick out your desired taste from our many lines of building foods. Golden Loaf Bakery, 711 Fort Street.

A 60c LUNCHEON AT THE MAYFAIR Cafe will convince you that it is best; prepared by a lady chef. 1011 Broad St., at Fort.

A VOCADOES AND ALL FRESH FRUITS in season. We specialize in fancy baskets of fruit and dainty confections. Lilley's, 1406 Douglas, E 5511.

A BETTER LUNCH AT BELMONT CAFBaret, 35c. Belmont House, opp. Empress. Cabaret dance Weds. and Sats. G 7924. Mrs. Alan King, Arthur Groves.

A NICE PIECE OF BOILED COD FISH with creamed parsley sauce is delicious. Askey's Fish Market, 624 Yates.

ALL ABOUT YOURSELF! YOUR PROBlems solved! Typed sketch and reading, 25c. Mme. Mobius, Balmoral Hotel.

A TREAT IS ALWAYS IN STORE FOR those who call at the Cream Puff Bakery, 640 Yates Street.

ADVICE, psychic readings, message meetings, Tues., Thurs., 7:30 p.m., 835½ Fort.

A NEW SPRING TOP COAT FOR ONLY $16.50. Pritchards', 1229 Government.

BURNT ALMOND, CORN FLAKE, ORange cookies and 6 other varieties, 15c dozen, delivered. Gordon Howard, G 6077.

BUY QUALITY MEATS—B. & G. MARket, J. H. Mutton, 651 Johnson. G 3223.

BUREAU OF FEMININE HYGIENE. Nurse in attendance. Free advice. E 1850.

CHARIS FOUNDATION GARMENTS. Made in Canada. FITTING SALON, 108 Metropolis Hotel, phone E 9712.

DRIVER'S CASH SERVICE STORE, 1607 Douglas—Granulated sugar, 20 lbs., $1.50; selected Alberta butter, 2 lbs., 87c.

DISTINCTIVE—NEW SWAGGER SUITS for Spring and early Summer. Gordon Ellis, Ltd., 1107 Government Street.

DOUGLAS CAFE—AFTERNOON TEAS, free teacup reading, Mme. Karp. Popular-priced meals, 7 a.m. to 12 midnight.

ECZEMA, ITCH, PIMPLES, IMPETIGO, piles. Try Geo. Lee's Chinese remedy. 635 Cormorant; David Spencer; Hudson's Bay.

EYEGLASSES, $1 WEEKLY. CORRECT diagnosis, modern styles. Gordon Shaw, 105 Woolworth Building.

FLANNEL PANTS, YOUNG MEN'S MODels that fit, $2.65. Pritchards', 1229 Govt.

GENTLEMAN MOTORING ALONE TO Calgary, via Spokane, would like passenger for company. Expect to leave in ten days or so. Box 8326, Colonist.

LAWN MOWERS GROUND, REPAIRED, Exchange. Sutherland's Key Shop. E 4713.

NOTICE—ANTIQUES OF ALL DESCRIPtions wanted immediately; good cash prices paid. The Antiquary, E 0642, 921 Fort St.

PREMIER VACUUM CLEANER SERVICE and repairs. J. W. Higham. G 3559.

SUITS FROM $22.50, MADE TO MEASsure. Newest styles. Rankin, 734 Pandora.

SPIRELLA FOUNDATION GARMENTS—Office, 209 Stobart Blk. Phone G 0048.

THE MILTON CO., 1804 OAK BAY AVE. Printella wash dresses, $1.00, $1.50, and $1.98. Sunfast and tubfast. Phone E 0311.

"WORDS IN INK MAKE PEOPLE THINK"
THE PRINTED WORD IS THE BEST way to determine the success of your endeavor. Let an up-to-date printer handle your problems.
THE COLONIST
1211 Broad St. Phone G 5341
Printing, Lithographing, Bookbinding Engraving

THE MIRACLE MINERAL WATER AND the Miracle Beauty Clay is steadily gaining in favor and is now for sale at drug stores. If your druggist does not sell it, phone Mrs. Behnsen, 1330 Haultain Street, phone E 8671.

21A HAIRDRESSERS AND BEAUTY SPECIALISTS

AN OIL BONAT WAVE, $5; ALSO $3 waves. Facials, haircutting, etc. Maris Frenkiino, 509 Metropolitan Bldg. E 8234.

FLORENCE AND ANNE, FORMERLY OF Spencer's Hairdressing, are now at Ivy's Beauty Nook, 714 View St., E 5115.

HAIRDRESSING IN YOUR HOME; EXperienced operator. Empire 7503.

HAIRDRESSING BY APPOINTMENT IN YOUR HOME. BEFONT 0486.

KEEP YOUR HAIR AND SCALP healthy with Harper Method treatments. 1207 DOUGLAS STREET, E 4926.

MAISON TYRRELL PARLORS, FOURTH floor, Spencer's. No appointment specials between 1 and 10 a.m. daily. Shampoo and finger wave, 75c; shampoo and set, 50c; finger wave and set or marcel, 50c. Permanents from $4.00.

THE HILDA BEAUTY SHOP, OAK BAY, offers you a choice of five of the world's leading permanent wave methods: Frederics, Nestle, Eugene, Shelton, plus our skilled hand wrapping. E 6732

$1.95 PERMANENTS, $3 AND $5—LA France Hairdressers, 1309 Esquimalt. G 7443

23 EDUCATIONAL

COACHING FOR ALL JUNE EXAMINAtions. Special rates. Phone E 7194.

RADIO WIRELESS TELEVISION—A practical home study courses. For information write A. Birnie, 2226 Granville Street, Vancouver, B.C.

TUITION, AT HOME IF DESIRED, maths., etc. 2321 Lea Ave., E 6191.

THE ROYAL BUSINESS COLLEGE, 1006 Government St., G 6014. E. W. Sayer.

VICTORIA SCHOOL OF EXPRESSION, Mrs. Wilfrid Ord, F.T.C.L., M.R.S.T., 1005 Cook Street. Phone G arden 5525.

24 MUSIC

SEMPLE STUDIOS, VIOLIN AND PIANO, City Studio, E 3611; Oak Bay Studio, G 7785.

BLOWRIGHT'S — GUITAR, MANDOLIN, banjo school. 1116 Broad. E 4943, K 9092.

25 DANCING

ALL BRANCHES AND BALLROOM. Dorothy Cox, M.A.G.D., A.I.S.T.D., Ena. E 7816.

FLORENCE CLOUGH DANCE ACADEMY. All branches dancing taught. E 2778.

BALLET, ACROBATIC, TAP AND HIGHland dancing. Violet Powkes' Studio, 1113 Government Street.

29 LOST AND FOUND

LOST—ON HAMPSHIRE ROAD, NEAR Oak Bay Avenue, on Tuesday part set false teeth. Reward if returned to Oak Bay police. E 1326.

LOST—WATCH AND BRACELET, APRIL 13, gold, initials O. McP. on back. Finder please notify Box 8378 Colonist.

LOST—NEW KID GLOVE, LIGHT FAWN, brown trimmed, Wednesday afternoon. Phone E 3333; ask for Betty.

LOST — SATURDAY, GOLD WRIST watch, valuable to owner as keepsake. Please return to 15 Linden Avenue.

LOST—APRIL 16, BETWEEN COOK ST. and Harbinger, diamond and red enamel heart. Reward. Phone E 6796.

LOST—ON SUNDAY NIGHT, TOPAZ earring, in Wilkinson Road bus or in town. Please phone E 6461.

LOST — SINCE THURSDAY, SMOKE blue Persian cat, James Bay district. If found, please phone E 8188. Reward.

LOST — RED AGATE OVAL BROOCH, valued as a gift, at Butchart's Gardens, April 16. Phone E 8234. Reward.

31 MONEY TO LOAN

REFINANCE YOUR CAR CONTRACT ON a smaller monthly payment. PACIFIC SALES CO., 1230 BROAD STREET.

WE HAVE THE FOLLOWING AMOUNTS to loan on first mortgage: $500, $750, $1,000 and $1,500. Apply Brown Bros., 314 Pemberton Building. Phone E 6632.

Double Service in Want Ads

You can telephone your answers as well as your classified advertisements to The Colonist. Readers are often interested in Want Advertisements that do not carry the names or addresses of advertisers, but a Colonist box number. For the accommodation of those readers who find it inconvenient to write an answer, and to serve the advertiser better, we will take replies to Box Numbers over the telephone.

The Colonist service is available from 8 a.m. to 10 p.m., excepting Sundays. Phone Empire 4114.

33 BUSINESS DIRECTORY

AUTO GLASS

REPLACEMENTS WHILE YOU WAIT. MELLOR BROS., LTD., 616 Broughton.

CARPENTERS

ANYTHING IN BUILDING OR REPAIRS. Roofing a speciality. T. Thirkell. E 4625.

CHIMNEY SWEEP

HEARN, CLEAN SWEEP. CHANGE OF phone—now G 3643.

EMBOSSED STATIONERY

PRIVATE STATIONERY EMBOSSED IN any design or color. The Colonist Commercial Printing Dept., G arden 5341.

FLOOR SURFACING

V.I. HARDWOOD FLOOR CO., 707 Johnson; reduced prices. G 7314.

WESTERN FLOOR, 454 GORGE ROAD. Old or new floors. E 8916.

FURNITURE POLISHING

FURNITURE REFINISHED AND POLished to like new. Experienced workmen. William Cooper, phone G 2470.

GOLD

PRICES HIGHER THAN EVER—STOP and see the jeweler, 908 Fort St., near Government St.

HATTERS

HATS CLEANED AND BLOCKED, VICtoria Hat Mfg. Co., 611 Yates. E 3515.

INSURANCE

FIRE, AUTO, INSURANCE — SEE LEE, Fraser & Co., Ltd., 1222 Broad St.

53 LAWN MOWERS

AT PEDEN BROS., 1410 DOUGLAS, G 5911, lawn mowers sharpened. Free delivery both ways. $1.00.

LAWN MOWERS COLLECTED, SHARPened and delivered. Elves Bros., 1423 Broad Street. Phone E 0662; res., E 7063.

LAWNMOWERS ACCURATELY GROUND, adjusted, $1. Call and deliver free. The Lockamith Shop, 736 Fort., G 3914.

LEATHER GOODS

A NEW ASSORTMENT OF TRUNKS AND TRAVELING CASES. McMARTIN'S, 718 YATES STREET.

LITHOGRAPHING

LITHOGRAPHING — LITHOGRAPHING, engraving and embossing. Nothing too large and nothing too small. Your stationery is your advance agent. The Colonist Printing & Publishing Co., Ltd.

ORIENTAL RUGS

WASHING, REPAIRING, ZACHARY ALyan, native Armenian rug expert; highest references. G 6181.

PUBLIC STENOGRAPHERS

ETHEL SEYMOUR, 207 CAMPBELL Building. Business Street. Phone G arden 3525. Authors' manuscripts, law and general. Strictly confidential.

SHOE REPAIRS

WHILE YOU WAIT, YOUR SOLES ARE saved. Bob Hawkes' Shoe Repairs, 816 Trounce Alley, back of Union Bldg.

TRAVEL OPPORTUNITIES

SAVE MONEY — TRAVEL VIA UNITED STATES. Fares from Seattle to Portland, single, $3; return, $2.50; to San Francisco, single, $9.50; return, $17.10; to Los Angeles, single, $15; return, $27.10; to Ottawa, single, $47.50; return, $74.50; to Montreal, single, $48.50; return, $77.50; to Chicago, single, $34.75; return, $59.30. De luxe sleeping compartments. Tickets and information, 1405 DOUGLAS ST., Phone G 2533. Room 808 Bank of Toronto Bldg., Victoria, B.C.

UPHOLSTERY

CHESTERFIELD SUITES MADE, RECovered; expert workman; moderate charges. Mott, 727 View. G 8652, Rodd, cabinet maker.

WOOD AND COAL

ABSOLUTELY DRY NO. 1 CORDWOOD in easy splitting, first growth fir, 12-inch lengths, $5.75 cord; 4-foot, $4.60 cord; sawn, 75c. White labor. E 3329.

ALL FIRST GROWTH — 4-FOOT, 3 cords, $8.50; stovewood, 2 cords, $11; millwood, $3. E 7939.

ALL BEST DRYLAND WOOD, $3.50 CORD, 2 CORDS, $6.50; CORDWOOD, STOVE LENGTHS, $5.25 CORD. E 3743.

ALL BEST AND BIG LOAD CEDAR, $1.50; fir millwood, $2.50 cord. E 6723.

COLWOOD MILLWOOD — NO. 1, $3.50 cord. No. 3, $2.35; inside fir, $4.50. M. C. McTavish, G 6502.

COOPERAGE WOOD—KINDLING, $1.50; stove wood, $2.50; blocks, $3.00. G 2241.

COLWOOD MILLWOOD, $3.50 cd.; small millwood, $2.25 cash. C. D. Shaw, G7695.

CORDWOOD SPECIAL—4-FT., $4; 12-inch, $5. A. Bown, G 0039.

DRYLAND MILLWOOD, $2.35 CORD, 2 cords, $5; blocks, $3 cord; kindling, $4.50 cord. E 4523.

DRY KINDLING, $4.75 CORD, $3.75 ½ cord. The Heat Shop, G 2343.

FIRST GROWTH, 4-FT., 2 CORDS $6.50. DOUGLAS FUEL, G 6576, E 6111.

MALAHAT TYEE MILL, 4-FT. SLABS, $3.75; can't be beaten; J. K. Painter. G 3541.

KINDLING, $3 PER CORD LOAD, DALziel Box Co., G 1423.

NO. 1 FIRST GROWTH CORDWOOD, 4-ft., $4 cord; also stove length. E 8370

SHAWNIGAN DOUGLAS FIR WOOD, 12-in slab, $3.35 cd.; mixed inside $3.75, inside blocks $5, cdwd. $6, kindling $3. E 3914. Sola agents, B.L. Lumber Co.

WANTED — MAN WITH "CAT" OR small machine to contract logging, or will buy outfit if price is reasonable. 1609 Gladstone Avenue.

$3.50 SPECIAL SALE CORD. BONE-DRY WOOD. G 3134, night E 2182

$3.00 PER CORD—FAMOUS SIDNEY wood. Rodger Wood Co., Alpha Street. G 2214.

$2.50 CORD, COLWOOD FIR MILLwood. Bruce Low & Co., G 4044.

15 DAYS—SHAWNIGAN MALAHAT, $3 cd.; $1.75 ½-cd. Phone G 6413

$3 CD.; ½-CD., $1.75; SHAWNIGAN Malahat dryland. G 6413 day, night.

34 PROFESSIONAL DIRECTORY

MASSEUR

CRYSTAL GARDEN TURKISH BATHS, Doc. H. Walton, professional masseuy. Hours, 10-8 p.m., and by appointment. Lady attendant. Bus. E 3572, res. G 4500

GRAD. SWEDE MASSEUR, H. LOWENberg. Treatments home and hospital. G 3770.

OSTEOPATHIC PHYSICIANS

DR. VERNON B. TAYLOR, REGISTered and licensed, 406-7-8 Belmont Building. Phone Empire 7823.

ORTHOPEDIC MASSEUR

STIFF JOINTS, FOOT AND LEG ACHES relieved by manipulative massage. Painless, inexpensive treatment by W. J. Fraser, 104 Stobart Blds. E 5043.

34 PROFESSIONAL DIRECTORY (Continued)

TURKISH BATHS

AND SWEDISH MASSAGE BENEFIT rheumatism, reduces weight. K. Van Becker, Metropolitan Bldg., opposite P.O. E 7836.

37 MISCELLANEOUS

SAWS, ALL KINDS, FILED, SET, gummed, etc. Phone W. Emery, 1547 Gladstone Avenue.

40 FOR SALE—MISCELLANEOUS

40A BUILDING MATERIALS

CLEAR SPRUCE AND CEDAR. LOW prices. Dalziel Box Co. G 1423

FLOORING SPECIAL! 1x6 CLEAR, $22. Short lengths V-joint; veneer panels; sash and doors, shingles, lath, etc. R. A. Green Lumber Co., 3460 Maple St., G 7614.

SHINGLES REDUCED
HIGH-GRADE 3X AND 5X. DALZIEL Box Co., David St., G 1423.

NO. 1 XXX SHINGLES, $1.85 PER SQ. No. 2, 18-inch shingles, extra thick, $1.25 per sq. McCarter Shingle Co., Ltd., E 4413.

LUMBER FOR EVERY PURPOSE — Large stocks; lowest prices. Woodstrained Cypruc, etc. The Moore-Whittington Lumber Co., Ltd. G 3211 or E 2911.

SIDNEY SPEEDY SERVICE
SHORT lengths siding, flooring and V-joint at attractive prices. These short lengths can be used on many small jobs at a saving to you. All grades carried in stock.
SIDNEY LUMBER CO., LIMITED
2115 Government Street
Phone G 2515

STAR GRADE SHINGLES $1.50 PER square. Dalziel Box Co., David St. Phone G 1423.

WE HAVE A LIMITED NUMBER OF damaged sash and doors for sale cheap. Canadian Western Woodworkers, Garbally Road. G 4012.

40B CLOTHING, FURS, SHOES, ETC.

GIRL'S SCHOOL TUNIC, CHINCHILLA coat, etc.; also "Book of Knowledge," splendid condition. E 1764.

40D FURNITURE

SEE AND SAVE
BUYING quality used furniture? Call at Willis Furniture, 1624 Johnson St. The Second-Hand Store That's Different. Phone G 4424

FOR SALE—CHESTERFIELD, EXCELlent condition, large size, $30. E 3765.

FURNITURE REPAIRED AND CRATED. Redfern, 1015 Fort. E 2343.

GATE-LEG KITCHEN TABLE, WITH 4 chairs, $8; pair of heavy fireboard, $2.50. Square Deal Furniture, 718 Fort St.

40E MUSICAL INSTRUMENTS

BEAUTIFUL WILLIS PIANO, JUST LIKE new, cost $550 three years ago; a great bargain for someone at $195. Easy terms arranged. Hudson's Bay Company, third floor.

FOR SALE OR TRADE — MASON & Risch piano; handsome instrument; excellent condition; $85.00. E 8473.

THREE EXCELLENT PIANOS AT SACrifice prices. English piano, $85; Nelson & Risch, $149; Gerhard Heintzman, $199. Low terms arranged. Fletcher Bros.

40F RADIO

A KOLSTER RADIO - PHONOGRAPH combination, new tubes, excellent condition, cheap for cash. See owner, 736 Fisgard.

RADIO REPAIRS. TUBES TESTED free. Arena Service Station, Cranmore and Cadboro. E 0441.

THE LATEST MODEL 1934 DICTATOR 5-tube, 3-band, 2-speed, best tubes with short wave police band. Sensational value at $39.50. Easy terms arranged. Hudson's Bay Company, third floor.

USED PIANOS EXPERTLY RECONDItioned at exceptionally low prices and easy terms. Practice pianos from $50 up. Willis Pianos, Ltd., 730 Fort Street.

1934 WESTINGHOUSE CONSOLE RADios, tubes guaranteed 2 years, $69.75, on easy terms. Two-volt or 1,000-hour battery sets, complete, $27.50. Philco electric lions and short waves, $38.65. Also electric radios for hire by week or month. Aaronson's, 1326 Gov't Street. G 4723.

40H NURSERY STOCK, PLANTS, ETC.

B.C. ELECTRIC SULPHATE OF AMmonia, 20 lbs. for 100 square yards. Interesting folder and directions for use on application to B.C. Electric Railway Co., 1501 Douglas Street.

BULBS, GLADIOLI, LILIES, PERENnials, rock plants, rhubarb plants at bargain prices. Stewart, Tattersall Drive. E 6692.

BAMBOO RAKES, 15C, OR 2 FOR 25C. Hall's Hardware, 1416 Douglas St.

FOR SALE—SOIL, MANURE, CINDERS, gravel, filling, rock. Delivered. E 8481.

OUR CITY SHOWGROUND IS NOW open. Visit and see it at Layritz Nurseries, Ltd., 750 Fort. G 3723.

QUALITY GLADIOLI BULBS, 25c DOZ. up. E 2996, G. Cambray, Lake Hill.

WOODWARD'S, 629 FORT — SPECIAL collection rock garden plants in little boxes. Real value. Button's seeds, bulbs.

40K BICYCLES AND MOTORCYCLES

BICYCLES, $12.50 TO $22.50; NEW INsured bicycles, 25c; free use of new mudguards, 75c; new large bicycle bells, 15c. Aaronson's, 1326 Government Street.

GET THERE ON A BICYCLE. C.C.M. bicycles, all sizes, first growth fir, 12-inch lengths, $5.75 cord; 4-foot, $4.60 cord; sawn, 75c. White labor. E 3329.

ALL FIRST GROWTH — 4-FOOT, 3 cords, $8.50; stovewood, 2 cords, $11; millwood, $3. E 7939.

ALL BEST DRYLAND WOOD, $3.50 CORD, 2 CORDS, $6.50; CORDWOOD, STOVE LENGTHS, $5.25 CORD. E 3743.

ALL BEST AND BIG LOAD CEDAR, $1.50; fir millwood, $2.50 cord. E 6723.

COLWOOD MILLWOOD — NO. 1, $3.50 cord. No. 3, $2.35; inside fir, $4.50. M. C. McTavish, G 6502.

COOPERAGE WOOD—KINDLING, $1.50; stove wood, $2.50; blocks, $3.00. G 2241.

COLWOOD MILLWOOD, $3.50 cd.; small millwood, $2.25 cash. C. D. Shaw, G7695.

CORDWOOD SPECIAL—4-FT., $4; 12-inch, $5. A. Bown, G 0039.

DRYLAND MILLWOOD, $2.35 CORD, 2 cords, $5; blocks, $3 cord; kindling, $4.50 cord. E 4523.

DRY KINDLING, $4.75 CORD, $3.75 ½ cord. The Heat Shop, G 2343.

FIRST GROWTH, 4-FT., 2 CORDS $6.50. DOUGLAS FUEL, G 6576, E 6111.

MALAHAT TYEE MILL, 4-FT. SLABS, $3.75; can't be beaten; J. K. Painter. G 3541.

KINDLING, $3 PER CORD LOAD, DALziel Box Co., G 1423.

NO. 1 FIRST GROWTH CORDWOOD, 4-ft., $4 cord; also stove length. E 8370

SHAWNIGAN DOUGLAS FIR WOOD, 12-in slab, $3.35 cd.; mixed inside $3.75, inside blocks $5, cdwd. $6, kindling $3. E 3914. Sola agents, B.L. Lumber Co.

WANTED — MAN WITH "CAT" OR small machine to contract logging, or will buy outfit if price is reasonable. 1609 Gladstone Avenue.

$3.50 SPECIAL SALE CORD. BONE-DRY WOOD. G 3134, night E 2182

$3.00 PER CORD—FAMOUS SIDNEY w

A Mart for Busy Readers—Property for Sale or Trade

65 AUTOMOBILES (Continued)

NEW HUPMOBILES ARE ON THE WAY.

TO make room, we offer our entire stock of used cars at GREATLY REDUCED PRICES. See us today.

MASTERS' MOTOR CO., LTD.
809 Yates Phone E 3541

WE SELL CARS TO OR FOR YOU. Mutual Auto Sales. Garden 5843.

PLIMLEY GOOD VALUE USED CARS

1925	STAR TOURING	$ 75
1926	NASH SEDAN	$200
1928	BUICK ROADSTER	$335
1930	CHEVROLET COACH	$350
1925	PACKARD SEDAN	$435
1931	CHRYSLER SPORT SEDAN	$785

THOMAS PLIMLEY, LIMITED
Distributors of Quality Cars and Trucks
1010 Yates Street Phone G 7161
Victoria, B.C.

JAMESON MOTORS USED CAR SALE PRICES

1930 GRAHAM SEDAN in perfect condition. Reduced to..... $395
1932 ROCKNE COACH, like new. Reduced to..... $645
1927 STUDEBAKER DICTATOR DUPLEX Phaeton, open or closed car, in perfect condition. Reduced to..... $195
JAMESON MOTORS, LTD.
740 Broughton Street Phone G 1181

BUY HERE WITH CONFIDENCE

$825—CHEVROLET SEDAN, 1933.
$695—ROCKNE SEDAN, 1932.
$550—AUBURN CABRIOLET, 1930.
$495—GRAHAM SEDAN, 1930.
$475—CHEVROLET SEDAN, 1930.
$445—DURANT ROADSTER, 1930.
$475—ESSEX SEDAN, 1930.
THE MOTOR HOUSE (VICTORIA), LIMITED
Chevrolet Dealers
Phone E 1107 871 Yates St.

1928 MODEL "85" CHRYSLER .. $395.00
1931 FORD TOWN SEDAN $495.00
1932 PLYMOUTH SEDAN $635.00
1927 OLDSMOBILE COACH $175.00
1928 CHEV SEDAN $135.00
1928 NASH ROADSTER $135.00
JONES BROS.
Phone E 4021
Cor. Yates and Quadra Streets

SOME CHEAP CARS

PONTIAC SEDAN, 1927 ..... $175.00
HUDSON COACH, good condition.. $125.00
CHEVROLET ROADSTER $50.00
FORD COUPE $45.00
CECIL EVE MOTORS, LTD.
Pontiac Sales and Service
845 Yates Street

1926 FORD TOURING, MECHANICALLY o.k. and in good condition. $50.00 cash. 58 Burnside Road, after 6 p.m.

DON'T DRIVE A SHABBY CAR
Turn It In
"A"
1931 SPORT COUPE $395
1931 TUDOR SEDAN $420
"V-8"
1932 DE LUXE TUDOR $575
1932 DE LUXE FORDOR $700
OTHERS
1926 BUICK SEDAN $265
1930 PLYMOUTH SEDAN $295
1930 CHEV. ROADSTER $275
1928 NASH DE LUXE SEDAN $350
We have a large stock of smart used cars at excellent prices.
Your inspection is invited.
NATIONAL MOTOR CO., LTD.
818 Yates St. G 8177 Open Evenings

PLYMOUTH
Victoria Delivered Prices
2-PASSENGER COUPE $918
2-DOOR SEDAN $862
RUMBLE-SEAT COUPE $1,010
4-DOOR SEDAN $1,030
DE LUXE MODELS, 114-In. Wheel Base
2-PASSENGER COUPE $1,065
2-DOOR SEDAN $1,109
RUMBLE-SEAT COUPE $1,149
4-DOOR SEDAN $1,189
CONVERTIBLE COUPE $1,229
BEGG MOTOR CO., LTD.
865 Yates St. Phone G 1144

1929 OLDSMOBILE DE LUXE SEDAN, $395. 1929-30 Chevrolet coach, $275. 1928 Studebaker sedan: licence: $100. Whippet coach, good shape, $100. 1928 Chevrolet coupe, $65. 1927 Morris-Cowley touring, $100. Fordson tractor, cheap. 1926 Reo 2-ton, six new tires, with Red Seal Continental motor, $650. 1928 Chevrolet truck, $195. Used parts for cars and trucks at reasonable prices. We pay cash for cars and trucks.
CLARKE'S GARAGE, 831 View St.

1929 FORD TOWN SEDAN, EXCELLENT condition, $265. 1924 Buick 4 touring, four-wheel brakes, $85.
ROYAL SERVICE GARAGE
E 9413 1001 Blanshard St.

1926 OVERLAND COACH, IN GOOD running order, cheap for cash. Phone E 7884

$12,000 CASH FOR USED CARS. Victoria Auto Wreckers, 731 Cormorant. E 8444.

65B WANTED

BEST PRICES PAID FOR USED CARS. EMPRESS GARAGE. E 7832.

WANTED FOR CASH—USED CARS, LATE MODELS.
THOMAS PLIMLEY, LTD.
1010 Yates Street Victoria, B.C.
Phone G arden 7161

WANTED—CLETRAC TRACTOR. PHONE G 3468.

67 BOATS AND LAUNCHES

BOAT LUMBER, CEDAR, SPRUCE AND oak stock; low prices. Spruce oars, $1.25 per pair; shaped. DALZIEL, G 1422

FOR SALE—INDIAN CANOE, CEDAR, practically new, 15 ft. long, 2 ft. beam. 2647 Blanshard.

H. GANN, NAVAL ARCHITECT. Designs prepared for all kinds power and sailing yachts; reasonable fees. 1140 Burdett.

OUTBOARD SEDAN CABIN RUNABOUT, 18 ft. by 5 ft. 8 ins., with 1932 20-h.p. Evinrude. G 3040.

TRADE YOUR PRESENT ROWBOAT OR launch on new one. Haycroft, Roberts Bay, Sidney. Phone Sidney 70Y.

10 FT. SKIFF, EXCELLENT CONDITION, cheap for cash. Smith. G 0028

73 BUSINESS OPPORTUNITIES

ART-CRAFT WORKER IN COPPER AND brass creating own designs, would join forces with any reputable firm or person able to influence orders in candelabra, trays, lamps, urns, fire screens. Box 5585, Colonist.

A WELL-ESTABLISHED MANUFACTURing business, with large orders ahead, requires an active or silent partner, with $3,500 to $5,000. Box 8408, Colonist.

FOR SALE — GARAGE AND SERVICE station, complete; three pumps and equipment. P.O. Box 41, Courtenay, V.I.

HOTEL AND CABINS—GOOD LOCATION; long lease. Reasonable rent. $3,500 cash full price. Box 8218, Colonist.

HAVE $600 TO INVEST, WITH SERVices. Box 8353, Colonist.

PERSONS WANTING TO BUY OR SELL a business, see us. We specialize in this line. Nothing too big or too small. L. U. Conyers & Co., 1075 Douglas Street.

WANTED TO BUY—SMALL BEAUTY shop, Victoria. Box 8395, Colonist.

To Out-of-Town Subscribers

Out-of-town subscribers who wish to answer advertisements in which only the telephone number of the advertiser is given may mail their replies to The Colonist, and The Colonist will communicate such replies to the advertiser.

75 BUSINESS OPPORTUNITIES (Continued)

PRINTED BLOTTERS

EXECUTED IN ONE OR MORE COLORS, are one of the most forcible means of advertising for every purpose and commodity.

Our range of blotting paper is the very best quality, in many colors and weights.

Let us show you samples and quote prices.

THE COLONIST
1211 Broad St. Phone G 6241

YOUNG MAN, WITH SOME CAPITAL, wanted to take interest in established business; bona fide proposition; with salary. Box 8401, Colonist.

$650—YOU CAN BUY A GOOD SNAP in rooming house proposition. Full at the present time. Low rental, bringing good revenue. Terms to the right party. George Randall, 1803 Douglas St. G 7241.

75X MISCELLANEOUS

GOOD CORNER GAS STATION, SMALL store and garage in city for sale. Apply Box 7463 Colonist.

76 EXCHANGE—REAL ESTATE

EXCHANGE

A FIVE-ROOM BUNGALOW, ON ONE acre of good land, fully cultivated; chicken houses, etc., within three-mile circle; for four or five-room bungalow, in walking distance of city.

OWNER NEEDS LARGER HOME—Cash and clear-title four-room bungalow, in city, for five-room bungalow. What offers?
GEORGE RANDALL
1303 Douglas St. Phone G 7241

WILL EXCHANGE MY EQUITY IN modern duplex, steadily rented, near Kitsilano Beach, Vancouver, for small residence near Victoria, value about $3,000. Apply Owner, 7761 Osler Street, Vancouver.

1154 KINGS ROAD—HIGH ELEVATION: mile circle; seven rooms. Perfect condition, two baths; one bedroom down, three up. Sell or exchange for smaller. Phone G 1613 or E 6728.

78 HOUSES FOR SALE

SMITH'S HILL DISTRICT

A LOVELY modern, well-built bungalow, containing sleeping porch, hall, living-room (beamed ceiling, fireplace, inglenook), dining-room (beamed ceiling) three bedrooms (one a sun room), Dutch kitchen, breakfast room, bathroom, cement cellar with laundry tubs, furnace, garage, fruit trees, garden. Ideal view, healthy location. No agents. Apply Box 8335 Colonist.

A REVENUE PRODUCER AS WELL AS A HOME. Two-story building with two self-contained suites of five rooms, fireplace and separate three-piece bathroom in each; high basement. Large lot, with double garage. Live in one and rent the other for sufficient to cover all carrying charges; or rent both and enjoy a good return on the investment. This is surely a real snap at only $1,400. Building alone insured for $2,000. SWINERTON & MUSGRAVE, LTD., 620 Broughton Street.

BEACH DRIVE. BEAUTIFUL LOCATION. Six rooms and sunroom, all modern. Phone G 1362.

THESE MUST BE SOLD QUICK

FIRST—A bungalow of five rooms and large reception hall; fireplace in paneled living-room, good-sized dining-room, pantry, kitchen, bathroom, and two good-sized bedrooms with closets; basement with concrete foundation and earth floor. Large corner lot. Situate on Cedar Hill Road, just at the city boundary. Now vacant. This building is in fairly good shape and is well worth $1,200. IF SOLD WITHIN THE NEXT WEEK, owner will take $650 cash. No lower offers will be considered.

SECOND—A lot with frontage of 65 ft. and depth of 100 ft., situate on South Hampshire Road, near Central Ave. Price $150 cash; this is rock-bottom.
THE ROYAL TRUST COMPANY
Real Estate Dept.
1202 Government St. Phone E 4136

SPECIAL BUY IN SAANICH HOME

FIVE ROOMS, attractive, modern and new, with good lot. Just outside the city limits, where the taxes are low. We consider this bungalow one of the most desirable and the best buy in a modern place among the offerings of today. Price only $2,100. Terms arranged.
MARA, JONES & CO., LTD.
1212 Broad St. Phone E 3623

FOR SALE—4-ROOMED HOUSE, PANtry and bathroom, $675. Terms can be arranged. Lewis, Christmas Avenue. No agents.

OAK BAY—CLEAR VIEW OF THE SEA. Immediate possession. New five-room stucco bungalow, full cement basement, hardwood floors, built-in bath, tiled sink and built-in fixtures. Overlooking park, one block from street car, bus and school. Price $2,950. Clear title. Owner, G 4677.

FAIRFIELD DISTRICT SPECIAL

REDUCED from $8,000 to $4,750—Attractive 8-roomed bungalow, hardwood floor, built-in features, hot-air furnace. Garage. Immediate possession. High elevation. Terms, $1,350 cash, balance subject to mortgage.
H. O. DALBY & CO., LTD.
634 View Street (Opposite Spencer's)

RECENTLY AND WELL-BUILT FIVE-roomed house; electric light, nice garden, fruit and small fruit, garage, chicken house; standing in one-half acre..... $1800
C. WALLICH
Real Estate and Insurance Agent
Cowichan Station, B.C.

STUCCO BUNGALOW, NEARLY NEW; five rooms, furnace, garage. Off Burnside, Saanich, three miles out. $2,000. Phone Colquitz 89W.

STUCCO HOUSE, BUILT 1926; 5 ACRES, nice beach, near Cowichan Bay; price $3,000. Apply Mr. Barter, Cherry Point.

$1100—TERMS OR RENT, $12.00 monthly. Five-roomed bungalow, three-piece bath; garage, fruit trees. Phone G 4895.

SAANICH
$2000
NEW STUCCO BUNGALOW

SITUATED ON HIGH, BEAUTIFUL location, 2½-mile circle, with superb view of lake and mountains. From a glassed-in sun porch, entrance is obtained into a bright living-room with open fire and hardwood floors; a back hall gives access to two bedrooms and a three-piece bathroom en suite; modern Dutch kitchen with breakfast nook. Garage. Terms: Half cash.

OAK BAY
$3250
SOUTH OF AVENUE

NEW STUCCO BUNGALOW of six rooms, very conveniently laid out. Vestibule, open fire and hardwood floor in living-room, dining-room with china and glass cabinets; modern Dutch kitchen; three bedrooms (two down and one up); three-piece bathroom, full cement basement, furnace, laundry tubs and garage. Price includes electric fixtures, blinds and line.

F. R. BROWN & SONS, LTD.
Phone G 7171 1112 Broad St.

78 HOUSES FOR SALE (Continued)

Established 1863
AGENTS—HUDSON'S BAY LANDS

NEW STUCCO BUNGALOW

BEST PART OF OAK BAY. Thoroughly up to date in every respect, oak floors, tiled sink, tiled bathroom floor, hot-water heating. Built by a builder with a reputation of putting the best materials and workmanship into his houses. They speak for themselves. See some built seven years ago: Just as good as new. This bungalow contains five rooms on ground floor, with space upstairs for two more. There is a large living-room, with a large sunroom opening off it; two good bedrooms. A large lot (extra one cheap, if required). Glimpse of sea and mountains.
Moderate taxes. Asking $4500

NORTH QUADRA, high part, beautiful views. Nearly new stucco bungalow, five rooms down and one upstairs, oak floors; hot-water heating. Lot 60 x 120; lovely rock garden.
Price $4800

NINE ACRES, nearly all cleared; family orchard. Good farm bungalow of six rooms. City water, light. Hen houses, etc. Nice location, about nine miles out. Asking $4500

See us for cheap acreage, close in; also waterfront on the Gorge and Esquimalt fronts. We have some real bargains.

THE B.C. LAND & INVESTMENT AGENCY, LTD.
922 Government St. Phone G 4115

$5500—BEAUTIFUL, NEW, SEVEN-room stucco semi-bungalow, situated close to Beach Drive and water. Choice district and excellent beach. This is a particularly well constructed home, and contains every latest feature, hot-water heat. Garage for two cars. Terms to suit responsible party.

$1050—TERMS. Large four-room bungalow, in A1 condition throughout. Handy to school and cars. See this now as today's best buy.

TEN MILE POINT—The most ideally situated home in this exclusive district. Seven-room stucco bungalow, attractive grounds, offered at sacrifice price of $6,500, on terms. Particulars given gladly.

EXCHANGE—Practically new seven-room semi-bungalow and three acres choice land, situated five miles from city, for three or four-bedroom house. Oak Bay.
W. J. GILLILAND & CO.
1303 Broad St. Phone G 5741

$2350—OWNER'S SACRIFICE YOUR gain. Lovely five-room bungalow in Foul Bay district. Beautiful large living-room, full basement and furnace. House in A1 condition. Don't fail to see this.

$1000 — OR NEAR OFFER. The owners offer a large four-room bungalow instruct us to sell immediately, as they are leaving for Vancouver. If you want an absolute bargain, see this before buying.
GEORGE RANDALL.
1303 Douglas St. Phone G 7241

WE WRITE ALL CLASSES OF INSURANCE (EXCEPT LIFE)
General Agents
for
Union Assurance Society, Limited, of London, England
BISHOP & WORTHINGTON, LTD.
578 Yates Street Phone E 3241

$1050
9 ACRES, cleared; part seeded garden, 2 best of soil. Four-room bungalow, bathroom; nice condition. Saanich, close to school, transportation. Poultry and goat house. Firewood.
DOUGLAS, MACKAY & CO. (VICTORIA), LIMITED
1214 Broad (Opp. Colonist) E 4523

$1950 MORTGAGE SALE $1950
HERE IS A CHANCE TO OWN A HOME at a bargain price. Modern, nine rooms, furnace, high location, good condition. Mortgagee takes a loss at this price.
L. M. ROSEVEAR & CO., LTD.
110 Union Building G 8041

OAK BAY WATERFRONTAGE
$1500—MAGNIFICENT HARDWOOD, Sandy beach. Large lot, 50 x 214. Bungalow of four rooms, two-piece bathroom, V-jointed inside, new roof, newly painted. Bus passes door. Taxes 127.00.
NO PHONE INFORMATION
Sole Agents
LEE, FRASER CO., LTD.
1222 Broad St. Phone E 4723

$650—FIVE-ROOMED COTTAGE, CITY water and electric light. Chicken house. Standing on two good lots. North Quadra district. Good terms.

WHY PAY RENT? A good house containing living-room, dining-room, kitchen and four bedrooms. Located in best part of James Bay, near the sea and park. A very fine lot. NO down payment, just pay rent. Price $1,100.

$2300—NEW FIVE-ROOMED BUNGALOW, located in North Quadra district. Living-room, dining-room, kitchen, two bedrooms, and all the latest built-in features. Cement basement with furnace. Garage. Lot 50 x 150 ft., nicely treed. Low taxes. A real snap.
INDEPENDENT INSURANCE AGENCIES, LIMITED
574 Yates St. Phone G 1851

79 WANTED TO BUY—HOUSES

REQUIRE SMALL COTTAGE—BUNGALOW type, with garden; near waterfront; Esquimalt. To rent, view to purchase. Must be reasonable. Box 8339, Colonist.

WE HAVE A BUYER FOR A FIVE OR SIX-ROOM HOUSE in the North Quadra district. Will pay in the neighborhood of $2,600, on terms of half cash, balance as rent.
JOHN GREENWOOD
1406 Douglas Street
Bank of Toronto Building

81 PROPERTY WANTED

LOT, IN CORDOVA BAY, WITH OR without Summer house; must be cheap. Box 8324, Colonist.

WANTED—ABOUT ONE ACRE ON WATERFRONT. Cash. Box 8304 Colonist.

82 ACREAGE FOR SALE

EXTENSIVE SEA FRONTAGE — EAST coast of Vancouver Island; suitable for subdivision. Box 158, Courtenay, V.I.

SIX ACRES, OR THREE ACRES CHEAP for cash; public road on three sides; city water. Light and phone available. Apply G. C. Ridley, Colwood.

69 ACRES, 10 MILES FROM VICTORIA —20 acres under cultivation, another 30 acres slashed and burnt. Living stream. First-class buildings: 7-roomed house, city water, light available. Barn and poultry house, etc. Price cut from $8,000 to $4,500. Robert Grubb & Co. 312 Hayward Bldg.

$4500—NORTH SAANICH COUNTRY home, seven rooms, bathroom, basement, furnace. In fine situation; one acre. Sparling, Agent, Sidney, Tel. 1.

85 FARMS FOR SALE

140 ACRES, $1,500

THIS FARM CONTAINS SOME EXCELlent cleared bottom land, pasture and timber. Buildings include cottage, large barns, etc. There is a small orchard, and a creek runs through the property. As considerable land adjacent is available for lease, this place should appeal to a stock man. Terms can be arranged.
ROBERT MORTON
130 Pemberton Bldg. Tel. E 0332

86 FARMS FOR RENT

COLWOOD

10 ACRES, partly cleared; 6-room semi-bungalow; city water and light; barge; chicken houses; reduced to $20.
J. N. HOLLAND 208 Pemberton Blk.

87 FARMS WANTED

WANTED TO RENT—FARM SUITABLE for dairy, within 13 miles Victoria, with pasture. Box 8402, Colonist.

SHERIFF'S SALE
REAL ESTATE

Under and by virtue of an order of His Honor Judge Lampman, dated the 13th day of March, 1934, I will offer for sale at public auction at my office, Court House, Bastion Street, Victoria, on Friday, April 20, 1934, at 11 o'clock A.M., all interest of the defendant, Lon Staley, executor of the last will and testament of Franklin Theodore Glick, deceased, in and to the following described property:

Particulars

Lot 48 of Section 28, Beckley Farm, Victoria City, Plan 708, for which Indefeasible Certificate Title No. 88969 I has been issued to the above-named defendant.

Judgment creditor: Herbert William Davey.

Judgment debtor: Lon Staley, executor of the last will and testament of Franklin Theodore Glick, deceased.

Registered owner: Lon Staley, executor of the last will and testament of Franklin Theodore Glick, deceased, D.F. 26694.

Registered charges: None.

Applications for registration: None.

Receiving order or authorized assignment under the "Bankruptcy Act": None.

Assignment for benefit of creditors: None.

Judgment: No. 7034, against Lon Staley, executor of the last will and testament of Franklin Theodore Glick, deceased, in favor of Herbert William Davey, for $52.80 and $23.50 costs; registered 14-12-33 at 2:52 P.M., on which the sum of $69.10 still remains due and owing.

Mechanics' liens: None.

Terms of sale: Cash.

H. W. GOODIN,
Sheriff, County of Victoria.
Sheriff's Office, Victoria, B.C., March 21st, 1934.

IN THE MATTER OF THE ESTATE OF MRS. HARRIET NELSON, Late of the City of Victoria, Deceased

NOTICE IS HEREBY GIVEN that all creditors and others having claims against the estate of Mrs. Harriet Nelson, who died on the twenty-fourth day of January, 1934, are required on or before the fifteenth day of May, 1934, to send by post prepaid or deliver to the undersigned solicitors for James Holborow Hill, Frederick Landsberg and George McGregor, executors of the said deceased, their names and addresses, full particulars of their claims, statements of their accounts and the nature of the securities (if any) held by them.

AND FURTHER TAKE NOTICE that after said last mentioned date the executors will proceed to distribute the assets of the deceased among the parties entitled thereto, having regard only to the claims of which they shall then have notice.

Dated the fourth day of April, 1934.

LAWSON & DAVIS,
P.O. Box 88, Victoria, B.C.,
Solicitors for the Executors.

JAMES BAY

One Block From Beach. Bungalow, five rooms, open fire, good built-in features, cement basement with furnace. Nice rock garden. Terms: $900 cash, assume mortgage $1,000.
Total price only $1300

Quadra Hill, Saanich. Eighteen-month-old stucco, six rooms, bathroom and sink tiled. Heated by hot water. Radiators in each room. Garage in cement basement. Taxes $38.00. Terms, only $4800

ARTHUR E. HAYNES, LTD.
Fire and Auto Insurance, Collections
725 FORT STREET
Office E 3823 Night G 7966

Small Country Home

Ideally situated about ten miles from Victoria, and bordering a very pretty lake. There is an acre of land with 100 feet waterfrontage, partly in fruit and vegetables, small poultry house, workshop and well-built four-room bungalow. The sitting-room has a large open fireplace, and a charming outlook, while the two bedrooms are very comfortable. This is just the place for a lover of nature, where overhead costs are a minimum. Reduced price for quick sale only $2,100

KER & STEPHENSON, LTD.
1205 Government St. Phone G 4127

Oak Bay Bungalow

New stucco home of six rooms, including living-room, dining-room and three bedrooms, well built and finished. South of Avenue.
Price $3250

Fairfield Bargain

Stucco semi-bungalow by McClure; hardwood floors throughout, hot-water heating; two bathrooms. Exceptionally well built and finished. Stucco garage. Can be purchased at almost half cost. Particulars on request.

Heisterman, Forman & Co.
608 VIEW STREET

Tourist Season Is Coming
Auto Camp Bargain, $1450
6 Furnished Cottages, Assured Revenue
Modern plumbing. On main highway and near bathing. Taxes $38.00. Some terms.
Brand New Cottage, Gorge, $550
Modern Plumbing, Extra Lot, $60
Summer Camp Lots, Elk Lake, $150
8 Lots on Glanford, 1 Acre, $400
3 Acres, 7-Roomed, Modern, $2500
Furnace. Barn, chicken house; 5½ miles, main road.

FRASER BISCOE
Cnc. Broad and Cormorant E 9413

A REVENUE PROPOSITION

Seven-room house, three miles from Victoria on paved road. There is about one acre of land planted in bulbs, etc. The property includes a greenhouse, 18x120 feet; a boiler house, with new oil burner, which cost around $700, and 1,400-gallon tank. Taxes about $35. This is a genuine revenue producer, and is now offered for sale on terms which include a cash payment of $1,000, at the low price of $4,000

Victoria Homes & Gardens, Ltd.
606 Fort St. Phone E 4164

FOR SALE

FURNISHED SUMMER HOUSE AT BRENTWOOD

This property has two fully furnished cottages, one four-roomed with two bedrooms, kitchen, living-room with open fireplace with brick chimney. The other house is smaller. Both are completely furnished, even to bedding, and are in good condition and ready for occupancy. For further particulars.

Gillespie, Hart & Co.
LIMITED
611 Fort Street Phone G 1181

The driver of a very small car was crowded against the pavement by a much larger car. A moment later they were held up side by side in a traffic block.

"Excuse me," said the driver of the tiny car, "is this Regent Street?"

"Yes," was the reply.

"Well, would you mind letting me have a little more of it?"

DERBY MARK EXPECTED TO STAY INTACT

Record Made by Twenty Grand Will Survive Kentucky Event Is Opinion

By C. ROBERT KAY

LOUISVILLE, Ky., April 18 (AP).—To predict the time in which a race will be run is a precarious undertaking, but it is extremely improbable that Twenty Grand's record of 2:01 4-5 will be eclipsed in the sixtieth running of the Kentucky Derby, at Churchill Downs, May 5.

However, if the track is fast on Derby Day, it is likely the historic race will be run somewhere around 2:03 or 2:04, if speed records of the leading eligibles in actual racing so far are a criterion of their ability. If the track is muddy, the running time will be much higher, of course.

Norman W. Church's Riskulus, the only principal contender that has actually raced the full Derby distance of a mile and a quarter, finished a head behind Gallant Sir in the Agua Caliente Handicap, run in 2:02 4-5. Riskulus carried only 108 pounds in this race, and it is doubtful if he can maintain that pace under the Derby weight of 126.

The belief that Twenty Grand's 1931 mark will not be threatened is based on the fact that no Derby eligible last year approached Twenty Grand's two-year-old record of 1:36 for a mile, set on the Churchill Downs track the year before he won the Derby.

ICE BREAKING UP

EDMONTON, April 18 (CP).—Ice in the Athabasca River broke up at Pelican Rapids, Tuesday, and further up-stream at Fort McMurray is expected to go out any minute. All flying in or out of the McMurray base is now at a standstill for several weeks.

TO SURVEY ALEUTIANS

SAN DIEGO, Cal., April 18 (CP).—Six navy seaplanes will hop off here on Friday morning on the first leg of their flight to Alaska, it was announced today at North Island Naval Air Station. The planes will take part in the Aleutian Islands survey.

"Take two letters from 'money' and only 'one' will be left."

"Indeed. I knew a fellow who took money from two letters and now he's in jail."

Your Business Problems Solved for You at

Braefoot Estates

Two end one-half miles from Victoria City Hall a country life awaits the man of vision. In a setting unrivelled on the continent for climate, fertility of soil and beautiful surroundings.

City advantages — telephone, electric light, mail delivery, public and high schools, community hall and playgrounds, church, Normal School and colleges nearby.

Free advice and assistance by experts in charge of demonstration farm on the property.

Arrangements made with David Spencer, Ltd., guarantee a cash market for your products at your door.

Building materials delivered at reduced prices.

Orientals and Asiatics excluded from ownership, leasehold or occupancy.

A small cash payment with a monthly instalment of not more than $12.00, including interest, places you on your choice of land.

CITY CONVENIENCES
COUNTRY CONTENTMENT

Come in and let us show you the property and give you complete details.

FELL & SCHARFE LIMITED
Exclusive Agents
566 DUNSMUIR ST., VANCOUVER, B.C.
Reference: Royal Bank of Canada

PEMBERTON & SON LIMITED
Victoria Representatives
625 FORT ST., VICTORIA, B.C.—G 8124

Oak Bay

New Colonial Bungalow on Hampshire Road, near Central Avenue. Contains five rooms. Hardwood floors. All the rooms beautifully decorated. Linoleum and electric fixtures included. Oil heater installed. Garage. The construction is No. 1 cedar siding, painted white. Key at office.
Price $2,800

A Bargain

2430 RICHMOND ROAD, Near Jubilee Hospital

Three large rooms. Basement. Bathroom. Good lot in garden. To be sold quickly for cash $300

Pemberton & Son, Ltd.
625 Fort St. Phone G 8124

WITHIN THREE-MILE CIRCLE

New, well-constructed, five-room stucco bungalow. All rooms large and well-finished. Excellent living-room with fireplace; wonderful sea view from windows. Two bright bedrooms with cedar-lined closets; built-in bath. Stairs to windowed attic; space here for two extra rooms. Full basement, hot-air furnace. Garage. Large lot in garden, shade trees.
Price, on terms $2950

SHAWNIGAN LAKE

Excellent four-roomed cottage, waterfrontage. Deep lot. Keys at this office $900

LUXTON

Four acres with four-roomed house, on Sooke Highway $900

Pemberton & Son, Ltd.
625 Fort St. Phone G 8124

SNAP FOR CASH

7-Room House, close in James Bay. Party leaving town. Full price $2,100

See This Today—Exclusive Listing

OLIVER, STEWART CLARK & CO., LTD.
616 Fort St. Phone E 5041

A Good Buy!

"ESQUIMALT"

A modern bungalow home, complete in every way, in A1 condition, inside and outside. Six rooms, bathroom, pantry, sewing-room, full cement basement, furnace, fireplace in living-room, garage, etc. A nice garden with lawn, shrubs, flowers, fruit trees, berries, vegetables, etc. Clear title. Low taxes. A real bargain—

ONLY $1,500 CASH

For Inspection "Sea Ray," Cars of
L. M. Rosevear & Co., Ltd.
110 Union Bldg. 612 View Street
Phone G 8041

Wife Preservers

To keep curtains from flapping while you have the windows open to do your cleaning, sew small snaps on the lower end of each curtain and then on the upper part. Snap them together when you open your windows at night or when airing the room.

• • •

Lacquered copper will keep in good condition if occasionally rubbed with a cloth dipped in kerosene.

• • •

To make fried oranges, peel oranges and separate into small pieces, removing the seeds. Dip in fritter batter and fry in plenty of fat. Remove from fat and sprinkle with sugar. Serve hot with orange sauce. Nice for supper party.

• • •

Here's a new wrinkle for your ham slice. Take smoked or fresh ham slice, one or more and one-half inches thick. Sear in skillet, pour off grease as for Swiss steak, cover with boiling water and cook slowly for two or two and one-half hours, tightly covered.

• • •

Make a ceremony of sharpening the carving knife before the meal of roast meat or fowl. The carver cannot be expected to do a good job with a dull knife.

• • •

Dip your knife into cold water before cutting into a pie that is topped with meringue. This will prevent the meringue from pulling off.

• • •

Wet the edges of the fruit pie with milk instead of water. It will prevent the juice from boiling out.

BONERS

are actual humorous tid-bits found in examination papers, essays, etc., by teachers.

William Tell is the man who put an apple on his head and then shot it off

• • •

A whole number is not the same as a fraction; it is a number to which there is no bottom.

• • •

Lightning is caused by two clouds rubbing each other to the friction of white heat.

• • •

The axis of the earth is an imaginary line drawn through the centre of the earth through its poles and it keeps the earth together from falling apart.

The successful pitcher must be able to put every ball where it goes

• • •

Potential energy is stored up energy which can do work, but not yet, and which can come loose most any time, especially during a flood.

• • •

The best position for a person to take when he is about to faint is to get between his knees.

• • •

Napoleon's greatest ambition was to conquer the world, but his soldiers were fighting in France at the time.

DIVOT DUST
BY COLONEL BOGEY

SUPPORT YOUR COMMITTEES

Perhaps after a steady diet of rules, amended and abridged, one may stray for a day to a new subject—that of golf club committees. Handling the affairs of a golf club or any similar organization is a thankless task at best. Chairmen of committees receive "more kicks than ha'pence" though they are giving time and effort on behalf of their fellow-members in trying to make their clubs a success. When everything goes smoothly, that is no more than their members have a right to expect. When things go wrong the anvil chorus gets in its work.

Golf clubs are not unique in that each club seems to contain a willing few upon whose shoulders is placed the load. The confirmed kickers are usually found in the larger group who are "too busy" to take up the burden of office and in many cases too busy even to attend annual meetings and cast their votes for the men who will administer the affairs of their club.

Golf clubs in Canada have been passing through critical times. They are by no means "out of the woods" at the opening of the present season. Some may not survive. Those which do so will succeed only because the members of those clubs have stood behind their officers in every move and made the best of everything.

The problems facing committees are the problems of the club members as a whole. If new members are required to bring the roster of playing members up to strength, that is a problem for every member of the club to face rather than one for the handful who compose the membership committee. If the house committee finds it necessary to curtail some services in the interests of necessary economy, it is the duty of club members to accept those curtailments in the best spirit and without carping criticism. If the green committee, because of a reduced budget, finds it impossible to provide greens of the fine velvety texture to which club members have been accustomed or necessary to defer some needed improvement on the course until business conditions are bettered, the club members can make life much happier for the chairman of that committee by making the best of conditions as they exist rather than by pining for the good old days and what might have been had it not been for old man depression.

Club directors and chairmen of committees are members of their respective clubs. Their decisions are reached only after they have considered all angles of the situation and those decisions are made in the hope of bringing about better conditions for every member of the club.

Golf has made wonderful strides in Canada from the days when the first club was formed—whether in Montreal or Toronto depends to a large extent upon the local affiliations of the historian, it seems—and there are now more than 500 courses scattered across the Dominion. They range in location, from the Atlantic shores on the east coast to those of the Pacific on the west; from the international boundary to well within the Arctic Circle. Despite the difficulties which have beset business men during the last few years, interest in the Royal and Ancient Game has increased rather than diminished. All of which bodes well for the future but for the present at least it will do no harm for Mr. Average Golfer who is numbered in the membership of one of Canada's golf courses to give a little sympathetic consideration to his club's committees in these parlous times. A little stronger support than usual will go a long way in helping the chosen few in their tasks which under present conditions of the golf clubs, are not the happiest in the world.

Next: Some More Reader Questions.

HEAVILY SENTENCED FOR HAVING OPIUM

NANAIMO, April 18.—Ng Wong, Chinese, was today sentenced to six months in jail and a fine of $200 on a charge of having opium in his possession. G. Haywood, detective of the R.C.M.P. at Victoria, was the only witness, swearing he had found a deck of opium on the accused at the Chinese bunkhouse, near the Reserve Mine, on April 7.

The young man had just proposed. "No!" she replied. "A thousand times no!"

"Well, don't rub it in," he retorted. "I asked you only once."

McCloy & Co.

AUCTIONEERS

Sale Today, at 1:30 P.M.
In Our Auction Halls
Corner Pandora Avenue and Blanshard Street

Superior Furniture

Very Nice Toned Small Size Player Piano and Bench
And large quantity of General Furnishings, Stoves, Ranges, Mowers, etc.

Note—Special Sale of Antique and Modern English Furniture, Tuesday, at 1:30 p.m., in our Lesser Hall. Details later.

McCloy & Co. Phone E 0022

MAYNARD & SONS

Auctioneers and Appraisers

Auction Sale

Tomorrow, Friday, 1:30
At Salesrooms, 731-733 Johnson Street, of

Household Furniture and Effects

Included in This Sale Will be—An almost new Drop-Head Singer Sewing Machine, Cabinet Gramophones, Parlor Furniture, beautiful Silk Drapes, Carpets, Oak Dining Tables and Chairs, Oak and Walnut Dining-Room Suites, Children's Cots, Steel Ranges, Bicycles, usual Kitchenware, Personal Effects of Five Estates, Refrigerator, 8 Lawn Mowers, Garden Tools, 2 Engines, Lot of New Sash, Etc.

Also at 10:30 in Our Stockyard
Usual Sale of Poultry, Rabbits, Vegetables, Flowers, Good Rowboat, Etc.

MAYNARD & SONS
Auctioneers Phone G 5921

Spring Cleaning?

Let
Colonist Want Ads
Help You!

In the Classified Ads you will find a directory of skilled craftsmen, ready to serve you in painting, kalsomining and redecorating, carpentering or general help. Let the Want Ads show you the way to prompt service and real savings.

In every line, whether you want to buy, to sell, to trade, you will find the market you need in the Want Ads.

THE DAILY COLONIST
CLASSIFIED AD DEPARTMENT
Phone E 4114 - 4115

Ask for NESTLÉ'S
STERILIZED EVAPORATED MILK
WORLD'S STANDARD OF QUALITY

Permanent Wave - - - $2.50
Government-Licensed Operators
Avalon Beauty Shoppe
Haircut 25c
Marcel 50c
Shampoo and Finger Wave. 75c
E 0522 1104 DOUGLAS

Radio Programmes

Summary of Schedule of Victoria and Other Pacific Coast Stations

6:30 p.m.—The score of their own musical revue, "Rah, Rah, Daze," will be presented by Fred Waring's Pennsylvanians during the famous dance orchestra's broadcast over the largest Columbia network. KOL, KVI, KSL.

7 p.m.—Featured by Glen Gray's Casa Loma orchestral rendition of the "Dance of the Lame Duck," the Camel Caravan will again be presented from New York. Humor will be supplied by Colonel Stoopnagle and Budd, while Connie Boswell is slated to sing two new numbers. KOL, KVI, KSL.

7 p.m.—Lee Wiley, deep-voiced contralto, will be the featured singer with Paul Whiteman and his orchestra during the maestro's broadcast with Deems Taylor. KOMO.

8 p.m.—Vera Van, "velvet-voiced" Pacific Coast singer, will offer "Love Locked Out" and "If I Love Again" as the highlights of her programme with Freddie Rich's Orchestra. KVI.

8:15 p.m. — Ottorini Respighi's modern orchestral arrangement of a collection of piano tunes by Rossini, entitled "La Boutique Fantastique," will be a feature of the recital to be presented by the Standard Symphony Orchestra, playing under the baton of Alfred Hertz. KOMO.

CFCT, Victoria, B.C. (1,450 keys)

8:00 a.m.—Top o' the Morning.
8:15 a.m.—Timely Topics, Dr. Clem Davies.
8:30 a.m.—Tampus Pusit.
9:00 a.m.—Morning Moods.
10:00 a.m.—Feature Programme.
10:15 a.m.—Art Farey, pianist.
10:30 a.m.—Music in the Air.
11:00 a.m.—Joseph Rose—Eye Talk.
11:05 a.m.—Musical Alphabet.
11:30 a.m.—The Concert Album.
13:00 noon—Melodie Moderne.
12:15 p.m.—World Book Man: "What Does a Glacier Look Like?"
12:20 p.m.—Ten Tuneful Minutes.
5:30 p.m.—Birthday Party.
6:00 p.m.—Chris Morgan's Melody Parade.
6:30 p.m.—"Sundown."
7:00 p.m.—Bond Business.
7:15 p.m.—Today's Tempo.
7:30 p.m.—Mme. Edith Mayall.
7:45 p.m.—Prof. Moblus: "Invisible Helpers."
8:00 p.m.—Colonist News Flashes.

CJOR, Vancouver, B.C. (600 kcys)

8:00 p.m.—Musical Programme.
8:40 p.m.—Stock Quotations.
8:45 p.m.—News Varieties.
7:00 p.m.—Youth Federation Programme.
7:15 p.m.—Voice of Progress.
7:30 p.m.—Studio Programme.
7:45 p.m.—Blind Institute Programme.
8:00 p.m.—Bud Reilly's Hawaiians.
8:30 p.m.—Cariboo Cowboys.

CKWX, Vancouver, B.C. (1,010 kcys)

8:00 p.m.—Studio Programme.
6:15 p.m.—Famous Players' Programme.
9:25 p.m.—Market Service.
8:30 p.m.—Studio Programme.
8:45 p.m.—Happy Family.
7:00 p.m.—Electrical Show.
9:30 p.m.—Juno-Slavian Quintette.
10:00 p.m.—Ola Olson and His Orchestra.
10:30 p.m.—Studio Programme.
11:00 p.m.—Sandy DeSantis and His Vanations.
11:30 p.m.—Studio Programme.

CKCV, Vancouver, B.C. (1,410 kcys)

5:30 p.m.—Variety Programme, records.
5:55 p.m.—See CRC Network.
6:30 p.m.—News.
6:45 p.m.—George Boyd, baritone.
9:00 p.m.—See CRC Network.
9:30 p.m.—Mr. and Mrs., comedy.
9:45 p.m.—St. John Ambulance Association.
10:00 p.m.—Percy Harvey's Concert Orchestra; Ramone Rambert, soloist.

CKMO, Vancouver, B.C. (1,100 kcys)

4:30 p.m.—Popular Recordings.
5:30 p.m.—Loggers' Request Programme.
8:00 p.m.—British Recordings.
7:30 p.m.—W. W. Lefeaux.
9:00 p.m.—Glad Tidings Mission.

CRC NETWORK

5:30 p.m.—While Hearts Are Singing.
5:55 p.m.—Canadian Press News (B.C. Network).
6:00 p.m.—Radio Theatre Guild, drama.
8:30 p.m.—Under the Bridges of Paris, direction Allan McIver.
7:00 p.m.—Parade of Provinces, direction Rupert Caplen: Saskatchewan.
7:30 p.m.—News and Weather Forecast.
7:38 p.m.—Charlie Dornberger's Orchestra.
7:45 p.m.—Address on Aldous Huxley, by Professor J. Fisher, University of Alberta.
8:00 p.m.—Foothills Revue: Mart Kenny's Orchestra, Jean de Rimanoczy, violinist, Helen Worden, pianist.
9:00 p.m.—Under the Stars: Stanley Hoban, baritone, with Allan Caron, organist.

NBC-KGO NETWORK

KHQ-KGW-KPI-KGO-KOMO-KJR

9:00 a.m.—Elmore Vincent, tenor.
8:15 a.m.—Wendell Hall, red-headed entertainer.
9:30 a.m.—Martha Meade Society, domestic science.
9:50 a.m.—Will Aubrey, singing comedian.
10:00 a.m.—Woman's Magazine of the Air.
11:00 a.m.—Standard School Broadcast.
11:45 a.m.—Words and Music.
12:00 noon—Reed Kennedy, baritone.
13:15 p.m.—Western Farm and Home Hour.
1:00 p.m.—Betty and Bob, dramatic sketch.
1:15 p.m.—Alice Joy, Dream Girl; Orchestra.
1:30 p.m.—Ma Perkins, dramatic serial.
1:45 p.m.—Betty Marlowe, talk.
2:00 p.m.—Al Pearce and His Gang.
3:00 p.m.—Richard Himber's Ritz-Carlton Orchestra.
3:30 p.m.—John B. Kennedy, News.
3:45 p.m.—Grandmother's Trunk.
4:00 p.m.—Mary Small, juvenile singer.
4:15 p.m.—B. A. Rolfe Avenue Restaurant Orchestra.
4:30 p.m.—Romentic Melodies. Don Ameche, M.C.: Eric Sagerquist's Orchestra.
5:00 p.m.—Rudy Vallee's Connecticut Yankees, guest artist.
8:00 p.m.—Captain Henry's Show Boat.
7:00 p.m.—Paul Whiteman's Music Hall, with Daems Taylor, M.C.
8:00 p.m.—Amos 'n' Andy.
8:15 p.m.—Standard Symphony Hour, orchestra, direction Alfred Hertz.
9:15 p.m.—Winning the West, dramatic sketch.
9:45 p.m.—William Scott's Orchestra.
10:00 p.m.—News Flashes.
10:15 p.m.—Mark Hopkins' Hotel Orchestra.
10:58 p.m.—Press-Radio Bureau News Service.
11:00 p.m.—Tom Coakley's Palace Orchestra (KGO).
11:00 p.m.—Ted Fiorito's Orchestra.
11:30 p.m.—Ray Kyser's Bal Tabarin Orchestra.
11:30 p.m.—Organ Concert (KGO).

CBS-DON LEE NETWORK

KVI-KFRC-KOIN-KSL-KOL

9:00 a.m.—Voice of Experience.
9:15 a.m.—Do Re Mi, girls' trio.
9:30 a.m.—George Scharben's Russian Gypsies.
10:00 a.m.—Marie, Little French Princess.
10:30 a.m.—Easy Aces, comedy sketch.
10:45 a.m.—"Mistaken Blues."
11:00 a.m.—"Just Plain Bill."
11:15 a.m.—Romance of Helen Trent.
11:30 a.m.—American School of the Air.
12:00 noon—Metropolitan Parade.
12:30 p.m.—National Student Federation.
12:45 p.m.—Curtis Institute of Music.
1:30 p.m.—Bob Standish, baritone.
1:45 p.m.—Heppy-Go-Lucky Hour (Don Lee).
3:00 p.m.—Feminine Fancies (Don Lee).
3:15 p.m.—Bob Nolan and Norm Sherr.
3:30 p.m.—Sweet Music (Don Lee).
3:45 p.m.—Sylvia Froos, songs.
4:15 p.m.—Texas Rangers.
4:30 p.m.—To be announced.
9:00 p.m.—Raffles, the Amateur Crackshman.
5:30 p.m.—Harry Salnick's Orchestra.
6:00 p.m.—Presenting Mark Warnow.
8:30 p.m.—Ford Presents Waring's Pennsylvanians and the Lane Sisters.
7:00 p.m.—Connie Boswell, Col. Stoopnagle and Budd; Casa Loma Orchestra.
7:30 p.m.—Clarence Wheeler's Orchestra, Doris Loresina, soloist; Cadets' Quartette.
7:30 p.m.—Jean Ellington (Don Lee).
7:45 p.m.—Myrt and Marge.
8:00 p.m.—Vera Van, contralto.
8:15 p.m.—Minuta Melodies (Don Lee).
8:30 p.m.—Isham Jones' Orchestra.
8:45 p.m.—Harry Salnick's Orchestra.
9:00 p.m.—Charles Barnett's Orchestra.
9:00 p.m.—Jamboree (Don Lee).
9:30 p.m.—Charlie Davis' Orchestra.
10:00 p.m.—The Bowery Orchestra (Don Lee).
10:30 p.m.—Gus Arnheim's Orchestra (Don Lee).
11:00 p.m.—Bill Fleck's Bowery Orchestra (Don Lee).
11:30 p.m.—Midnight Moods (Don Lee).

Just lift the Receiver

Old Age has its Compensations

One of the most welcome events in the lives of the old folks at home is news from a distant son or daughter. How much greater the joy and pleasure when they hear from them *in person!*

Call your folks up regularly whether they are 400 or 4000 miles away. Connections are so speedy over the Trans-Canada lines, conversations over any distance are so clear and rates so moderate, that it is easy to give your people the happiness of regularly hearing your voice.

The **Trans-Canada Telephone System**

BRITISH COLUMBIA TELEPHONE COMPANY

"Anna, are you discreet?"
"Yes, Sir. I never enter a room without first looking through the keyhole."
—Lustige Kolner Zeitung, Cologne.

SENTENCED TO JAIL FOR ARSON

Confessed Fire-Setter Says He Was Hired for Crime by Octogenarian

NEW WESTMINSTER, April 18.—David McClimon, thirty-one, Vancouver, was sentenced, in County Court, by Judge F. W. Howay, to one year in Oakalla Prison, after pleading guilty to a charge of arson at Port Moody, August 9, 1930. McClimon set fire to a house owned by Mrs. Veronica Gilfillan.

McClimon said that in 1930 he was sick and out of work, and that Alexander Gilfillan, eighty-two, the father-in-law of Mrs. Gilfillan, approached him and asked him to set fire to the house, for which he was to receive $200. He was, however, paid only $90.

Gilfillan had $1,000 insurance on furniture in the house, his daughter-in-law carrying $2,000 on the house, according to H. A. Maclean, K.C., Victoria, who appeared on behalf of the accused.

"TRAVESTY OF JUSTICE"

Mr. Maclean stated that Gilfillan had been given suspended sentence in Victoria for his part in the crime. Counsel for the defence argued that it would be a travesty of justice to permit the aged man to escape virtually scot-free and to punish the accused, who was only his tool. Mr. Maclean declared that Gilfillan had been implicated in two other fires, at North Vancouver and Port Alberni, but no charges were laid.

Judge Howay said there was something in what the defence counsel had said. The accused was not of the criminal class. However, McClimon knew that what he did at Port Moody was wrong, but he fell for the temptation offered by Gilfillan. The judge remarked in the case of the latter at Victoria there probably was a plea for leniency because of old age.

In imposing sentence, Judge Howay said he had to consider the safety of the public and the gravity of the charge, which was punishable by life imprisonment. The sentence of one year would date from time of arrest, thirty-five days ago.

STRAWBERRIES ARE ADVANCED

Local Fruit Expected to Be on Market May 20, Possibly Earlier

Local strawberries should be on the market by May 20, nearly three weeks earlier than usual, this year, Clarence Oldfield, former councillor in Saanich, and well-known berry-grower, stated yesterday.

The season is well advanced and shipments should roll East about May 20. It is possible that some exceptionally early berries may be on the local market earlier, but not in any quantity.

Some 250 acres of land are in strawberries this year. Loganberries also are well advanced, as is practically everything else.

That Body of Yours

(By James W. Barton, M.D.

CAUSES OF RHEUMATISM

Rheumatism, or arthritis, as it is called so often, is one of the oldest diseases known and also one that is known in practically all countries situated in the temperate zone.

For many years research physicians have been endeavoring to find the special or specific organism that causes rheumatism, but the general feeling is that more than one factor enters into the cause of this ailment.

Various causes—an organism from infected teeth, tonsils, or intestine, sudden changes of weather, not enough meat and eggs and too much starchy food are among those blamed for arthritis. A bad cold, tonsillitis, or inflammation of the ear, instead of rapidly clearing up (particularly in children), passes from an acute to a chronic condition and after each attack or after a prolonged attack the body defences in these individuals are broken down and rheumatism results.

And, as mentioned before, an attack of tonsillitis may be all cleared up and forgotten before the attack of rheumatism occurs, and the tonsillitis is never suspected of causing the rheumatism.

While infection from various sources—teeth, tonsils, intestine—has been definitely shown to cause rheumatism, nevertheless the cause in other cases is thought to be to the tissues of the individual being sensitive to various organisms, foods, or other substances. As you know, various food substances, pollen from plants, furs and feathers cause asthma, hay fever and eczema owing to direct contact with them. Dr. Francis M. Rackemann in New England Medical Journal, tells us that rheumatism may be caused by various substances in the body which do not act as rapidly as in hay fever, but nevertheless gradually cause the inflamed condition of the joints.

That is the symptoms of rheumatism must depend upon something in or about the tissues themselves, which makes the victims react or become sensitive to various organisms or substances manufactured by these organisms.

In other words, in order to produce rheumatism there must be the seed (organisms, products of organisms), and the soil (sensitiveness of the tissues).

Added to this are other points that must be considered—temperature, atmospheric pressure, sudden changes in the weather, too much starchy food.

The first thought, however, in treating rheumatism is to rid the body of any possible infection.

"Well," said the burglar caught in the act, "wot d'ye fink you're going ter do, guv'nor?"
"Perhaps—er—I c-could help you p-p-pack."

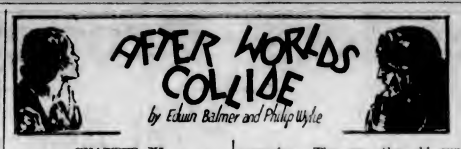

CHAPTER XI

Tony, awakening, stretched, rubbed his eyes and gazed up at the ceiling. His eyes followed mechanically, forgetfully, the graceful, tenuous lines of decoration which traced down over the walls of the pleasant, beautiful chamber.

He still did not fully recollect where he was, but he realized that he was lying on a couch of soft, agreeable material. Then he saw Eliot James, in trousers and shirt but without his coat, seated at a table, writing. And Tony remembered.

Eliot and he were in the Sealed City—the amazing, stupendous metropolis of the Other People, the People a Million Years Dead.

The light diffused through this chamber, so pleasantly and evenly—it seemed to be spread and intensified somehow by its refraction through the peculiar metal-glass of one wall—was the light of the dawn of the third long Bronson Beta day since Eliot James and Tony Drake, refugees from earth, had discovered and entered the Sealed City.

The amazements of their two days of exploration passed through Tony's mind like reviewing a dream; but they remained reality; for instead of becoming dimmer and dimmer as he sought to recall them, they became only sharper and clearer. Moreover, here before him in a heap upon one of the tables of the Other People, and piled also on the floor, were the proofs of the actuality of what Eliot and he had done. Here were the objects—some of them understandable, more of them utterly incomprehensible as to their purpose or utility—which they had collected to carry with them back to Cole Hendron and the camp.

Eliot was writing so intently and absorbedly that he did not know that Tony was awake. They were in utter stillness; not a sound nor a stir in the Sealed City; and Tony lay quiet watching his companion attempting to deal through words with the wonders they had encountered.

What could a man say that would be adequate?

Tony fingered the stuff of the couch upon which he lay—material not wool, not cotton, not silk. It was soft, pliant fibre, unidentifiable. How old? A million years old, perhaps, in rigidly reckoned time; but not five years old, probably, in the practical period of its use.

It might have been new a million years ago, just before Bronson Beta was torn from its sun; thereafter the time that passed merely preserved it. It was in the utter cold and dark of space. Not even air brushed it. The air was frozen solid. Then this planet found our sun; and time, which aged materials, was resumed.

So it was with all the stuff which Eliot and he had collected; those objects might be a million years old, and yet new!

Eliot halted his writing and arose; and glancing at Tony, saw that he was awake.

"Hello."

"Hello. How long you been up?"

"Quite a while."

"You would be," complained Tony admiringly. It had been late in the long night, and both had been utterly exhausted, when they lay down to sleep. "It's the third day, isn't it?"

"That's right."

"We ought to go back now."

"Yes," agreed Eliot, "I suppose so. But how can we?"

Tony was sitting up. "How can we leave?" he agreed. "But also, how can we stay—without letting Cole Hendron and the rest of them know?"

"We can come back, of course," Eliot James reluctantly assented.

"Or we may find another city or something else."

"By 'something else,' do you mean the place where 'they' all went, Tony? God, Tony, doesn't it get you? Where did they go? Not one of them—nor the bones of one of them! And all this left in order."

He stood at the table and sifted in his fingers the kernels of a strange grain. Not wheat, nor corn, not rice nor barley nor rye; but a starchy kernel. They both had tasted it.

"There's millions of bushels of this, Tony. Should we say 'bushels' or, like the bible, 'measures?' Well, we know there's millions of measures of this that we've already found. If it's food—and what else could it be?—we've solved onr problem of provender indefinitely. And it's foolish to have our people improvising shelter and equipment when all we have to do is to move into—this. Here's equipment we never dreamed of!"

"Yes," said Tony. "Yes." But he remembered that contest that already had divided the camp. Did the emigrants from the earth dare to move into the city when found? Also, could the people from the earth sustain themselves on this grain or other supplies left by the vanished people? Though the kernels might have been preserved through the epoch of utter cold, had the vitamins—essential to life—remained?

But that was a matter for the experts of the camp to test and to decide. Tony could not doubt his duty to report the tremendous discovery.

"We'll leave today, Tony," Eliot pleaded, "but not until later. Let's look about once more."

And Tony agreed; for he, too, could not bear yet to abandon the amazements of the Sealed City.

It was later than they had planned, when at last they had loaded their ship with the objects—comprehensible and incomprehensible—which they had chosen to carry back to Hendron and his comrades. The sun—the old sun of the shattered world, the new sun of Bronson Beta—was low when Tony drew down once more the great metal ring which closed the gate of the Sealed City.

"Let's not fly back to the camp by the path we came," said Eliot James.

"No," agreed Tony. "Let's loop to the south before we cut back to the seacoast."

They were in the air again, supported on the rushing golden stream of fire that emerged from their rocket-tubes. They flew through the darkness, occasionally casting upon the ground underneath the bright ray of their searchlight, and still more often thrusting it ahead of them into the gloom. There were no lights anywhere beneath them to indicate that people lived or moved or had their being there.

Long after midnight they flew across what they judged to be either a huge lake or a great inland arm of the sea.

Toward morning they were planning to alight and rest before continuing their adventures, when suddenly they were transfixed. Not in the east, where the first grey bars of the rising sun might be expected to appear, but ahead of them, to the south, a single finger of light pointed upward to the sky the only light except their own, and except the weird inhuman illumination of the great domed city, which they had seen on the surface of the planet.

They were approaching the vertical beam of light at a high speed, but no sooner had its unnatural appearance made a mark in Tony's consciousness than his hands leaped for the controls, and the plane slowed as much as possible—he'd cut down its elevation.

He turned to James: "What do you think it is?"

"It looks like a searchlight pointed straight up in the air."

"There seems to be a ridge between us and where it comes from."

"Right," James shouted back to him. Tony made a gesture which outlined the process of landing the plane, and James nodded.

When they had come upon the great bubble they covered the city, it had been daylight, and there had been no sign of life about it; but light implied an intelligent agency, and besides, it was night, and their sense of caution was stirred by the very primordial influence of darkness.

Now the plane was skimming low over the empty desert, and in the light of their abruptly switched-on beacon, they could make out racing beneath them a flat aridity.

There was no choice of spots on which to land. The thunder of the tubes had been cut off as Tony turned the switch, and his voice sounded very loud when he said: "How about it?"

"Let 'er go!" James answered, and an instant later they were racing over the ground, stirring up a cloud of dust that had been undisturbed for millennia.

They stopped. They stepped out.

The night around them was warm and clear. Its distant darknesses were weaving with the perpetual aurora of Bronson Beta. Far ahead of the waste in which the plane lay, the single finger of light pointed unwavering toward the stars.

"Shall we wait for day?" Tony asked.

Eliot James looked at the illuminated dial of his wrist watch. "It'll be several hours in coming yet," he said after a pause. He grinned. "I've learned how to tell time by this watch in a mathematical process as complicated as the theory of relativity."

Tony did not smile at James' whimsy. He was staring at the light. "I should say, from the way it spreads, it must come together in some sort of lens or reflector a couple of hundred feet below the other side of the ridge. If there's anybody around the base of it, I don't think they saw or heard us coming. If they saw anything, it could easily be mistaken for a meteor," He was silent.

James spoke his thoughts in the quiet of the desert night. "It may be four miles away—it may be six. The walking's pretty good; but the point is—shall we leave our ship?"

"I wonder—have we got time to get there and back before it's light?"

"Meaning the top of the ridge?" "Exactly."

James squinted at the barren black edge of land traced upon the brief width of the light beam. "Plenty."

Tony made no further comment, but started walking through the night. They walked steadily and rapidly. The ground was sandy, and there were no large stones in it, although once or twice their ankles were nearly turned by large pebbles. They said no more. It might have been interesting to their biographers to note also that neither of them had mentioned their safe landing in the hazards of darkness and unknown terrain. That was like each of them. When you had to take a chance you took it. When you made it, there was nothing more to be said.

They walked for half an hour before the flat plain, the arid waste, began to rise. In the dark they noticed the inclination more by the increase of their breathing than by the change in the strain on their muscles. Presently, however, the upward pitch became steep, and they realized that they were traversing a series of bare undulant ledges. They went more cautiously then, in their imaginings and their fears, not daring to use flashlights, but feeling for each step—sometimes even moving upward with the aid of their hands.

They knew for several minutes precisely when they would reach the top, and they slowed their pace to a crawl.

A breeze fanned their faces. They stepped up over the last rocky surface, and unconsciously moving on tiptoe, crossed it so they could look into the valley beyond.

Because neither of them was conventionally religious, because both of them were thunderstruck by what they saw, they cursed, fluently and sibilantly, in the night on the ridge.

(To Be Continued)

The man who brags, "I run things in my house," usually refers to the lawn mower, washing machine, vacuum sweeper, baby carriage—and the errands.

PRICES RISE BUT TEA STILL MOST ECONOMICAL

Three years of disastrously low prices for tea finally goaded the growers into action and committees were formed a few months ago to control production. Prices have already advanced and as soon as merchants have exhausted their present stocks the housewife will have to pay slightly more for her favorite beverage. Finest teas such as "Salada" still produce about 5 cups for a cent. ***

DAVID SPENCER LIMITED

Store Hours: 9 A.M. to 6 P.M.; Wednesday, 1 P.M.; Saturday, 6 P.M.—Phone: Empire 4141

Announcing the Opening of Our New BEACH APPAREL DEPT.

Here is a section devoted exclusively to the smart togs for lounging, sun bathing and swimming—snappy sport outfits that will be seen at all the fashionable resorts this Summer!

SHORTS of excellent quality pre-shrunk cotton, in plain shades of red, green, Saxe, navy, tan and white. Sizes 24 to 30. Price, per pair $1.49

"BRA-LIFT," the new Jantzen Swimming Suit, is beautifully fitted. In lovely new shades of gold, Capri, Riff red, Bahama and Riviera. Price, per suit $5.00

—Beach Wear, 1st Floor

Front-Laced, Inner-Belt CORSETS

An Outstanding Value at $3.50

Strong pink coutil with elastic top and deep inner belt that laces on sides and can be adjusted to your figure. Long hip, low top and front lace. Well boned. Each $3.50

—Corsets, 1st Floor

Summer Fabrics

In an Attractive Selection!

Fancy Prints in smart designs and attractive combinations of color; 36 inches wide. Priced at, A yard ..... 20¢ 25¢ and 29¢

Fine Quality Ginghams in plaids and checks.; 36 inches wide. Yard ..... 35¢

Fancy Rayon in smart new designs in light and dark colorings; 36 inches wide. A yard ..... 39¢

Dress Linens in a beautiful range of colors; also black and white; 36 inches wide. A yard ..... 29¢ and 49¢

Floral Voiles in new colorings and designs. Large or small patterns; 36 inches wide. A yard ..... 29¢

—Staples, Main Floor

Now Is the Time to "Tie-Up"

Men's Silk Ties

Special Value, Each 69c

Or 3 for $2.00

Ties in the new shades and patterns for Spring, including check designs and plain colors. Light weight, wool canvas lined and slip easily through the collar. You will be able to make a right choice from the collection.

—Men's Furnishings, Main Floor

Men's Flannel Pants

For Sports Wear

Grey Flannels in English and Canadian styles. Good grade material, of medium, light and dark shades. Neat fitting, well tailored. For men or young men. A pair $2.95

English Tailored Pure Wool Grey Flannel Pants, a quality that guarantees shapeliness and long service. Light, medium and dark shades. A pair $4.95

—Men's Clothing, Main Floor

Fashion's Highest Honors Have Been Won by

Swagger Suits

Such as These We Offer at

$35.00

Dressed in one of these splendidly tailored well-designed Swagger Suits, you will have the assurance of being superbly attired. The selection provides fine tweeds in several shade mixtures and other superior materials in navy, brown and black. There are styles with hip-length jackets and long topcoats to match. Others have medium-length coats with blouse that matches the lining of the coat lapels, making a most attractive combination. Skirts are neatly tailored, and sizes range from 14 to 42. See them in the Mantle Department, 1st Floor.